

# SURVEY PLAT

THIS PLAT OF SURVEY MEETS THE OKLAHOMA MINIMUM STANDARDS FOR THE PRACTICE OF LAND SURVEYING AS ADOPTED BY THE OKLAHOMA STATE BOARD OF REGISTRATION FOR PROFESSIONAL ENGINEERS AND LAND SURVEYORS.

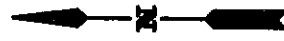

THE WORD CERTIFY OR CERTIFICATE AS SHOWN AND USED HEREON MEANS AN EXPRESSION OF PROFESSIONAL OPINION REGARDING FACTS OF THE SURVEY AND DOES NOT CONSTITUTE A WARRANTY OR GUARANTEE, EXPRESSED OR IMPLIED.

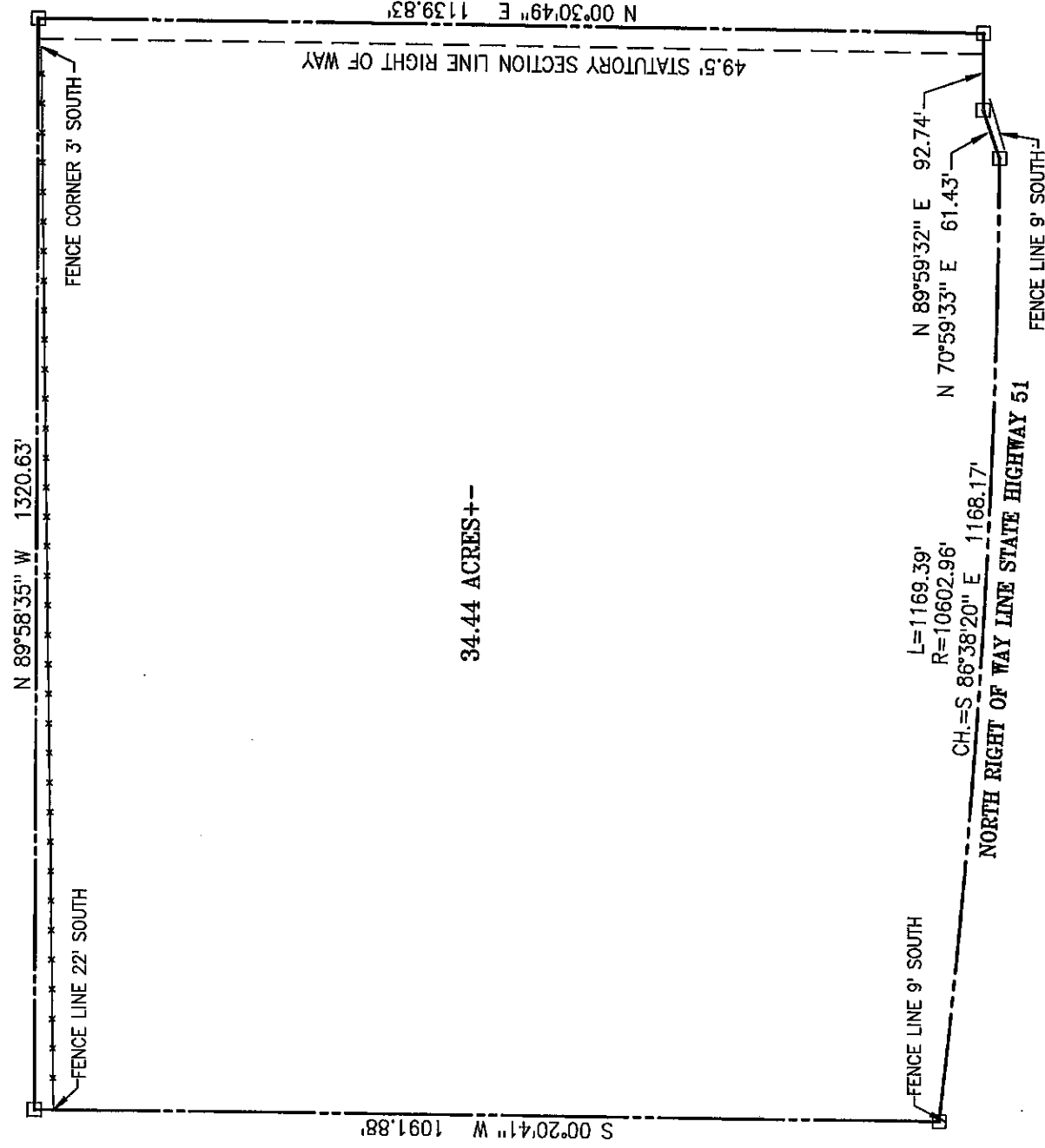
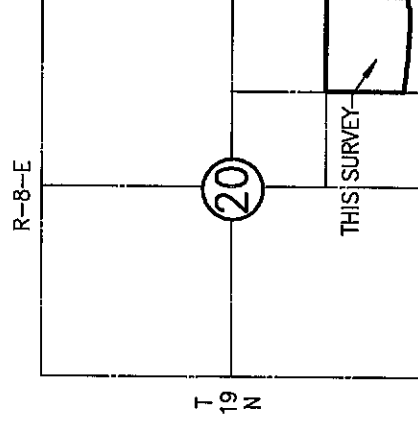

BASIS OF BEARINGS: ASSUMED N 00°30'49" E ALONG THE EAST LINE OF SOUTHEAST QUARTER

- ▲ DENOTES SET MAG NAIL W/FLASH
- ⊙ DENOTES FOUND MAG NAIL
- ▣ DENOTES SET 1/2" IRON PIN W/CAP
- ⊙ DENOTES FOUND IRON PIN

### CERTIFICATE

I, Brett King, the undersigned, a Registered Professional Land Surveyor L.S. 1533, in the State of Oklahoma, of Landmark Surveying, C.A. 4572 6-30-17, of 245 South Taylor, P.O. Box 1328, Pryor, Oklahoma (918-825-2804) do hereby certify that a careful survey of the following described property was made under my supervision:

All of the Southeast Quarter of the Southeast Quarter of Section 20, Township 19 North, Range 8 East in Creek County, State of Oklahoma, LESS that portion conveyed to the State of Oklahoma by deed dated March 26, 1968.

I further certify that the above and foregoing is a true and correct plat of the same.

Witness my hand and seal this 10th day of February, 2017.

