

SURVEY PLAT

THIS PLAT OF SURVEY MEETS THE OKLAHOMA MINIMUM STANDARDS FOR THE PRACTICE OF LAND SURVEYING AS ADOPTED BY THE OKLAHOMA STATE BOARD OF REGISTRATION FOR PROFESSIONAL ENGINEERS AND LAND SURVEYORS.

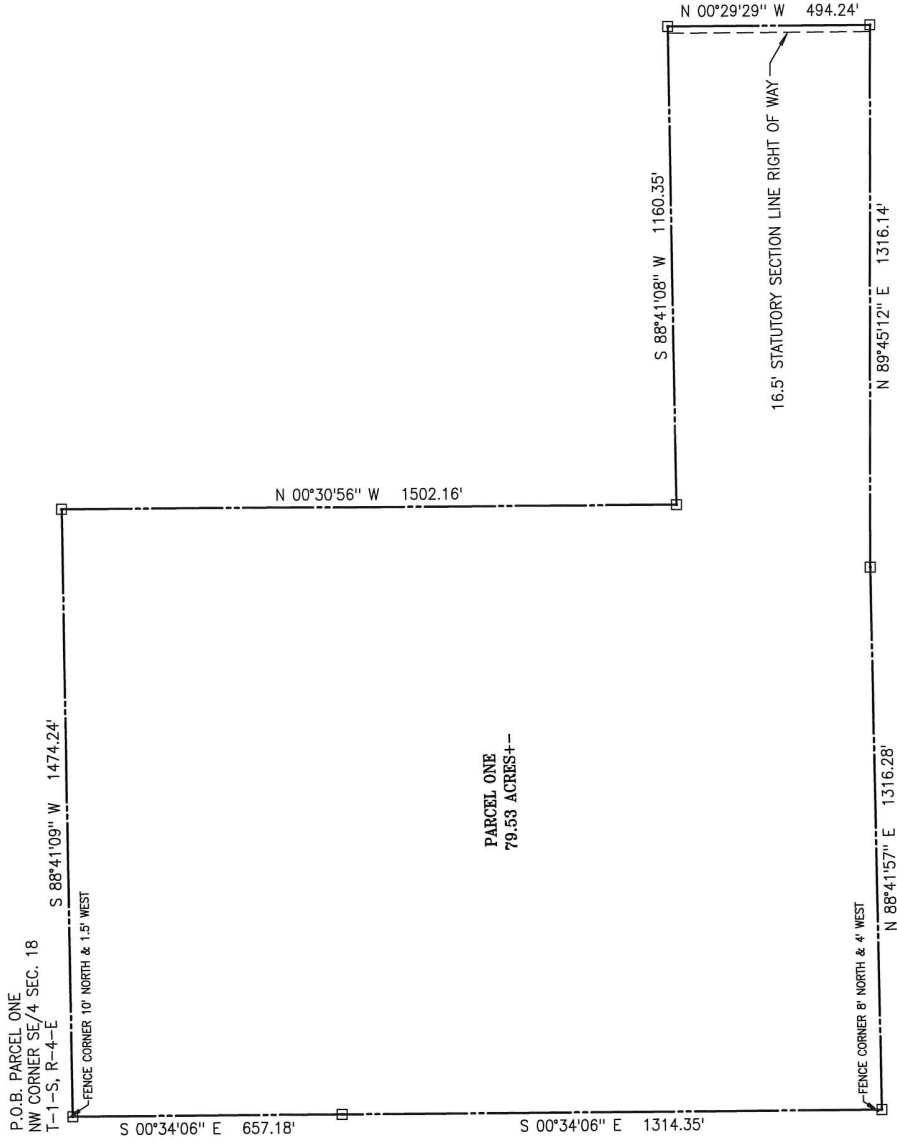

PARCEL ONE
79.53 ACRES+-

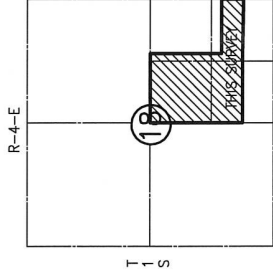

LOCATION MAP
SCALE 1"=2640'



BASIS OF BEARINGS: OKLAHOMA STATE PLANE SOUTH ZONE (NAD 1983)

- DENOTES EXISTING FENCE CORNER
- ⊙ DENOTES SET MAG NAIL W/FLASH
- ⊠ DENOTES SET 1/2" IRON PIN W/CAP
- ⊙ DENOTES FOUND IRON PIN AS NOTED

THE WORD CERTIFY OR CERTIFICATE AS SHOWN AND USED HEREON MEANS AN EXPRESSION OF PROFESSIONAL OPINION REGARDING FACTS OF THE SURVEY AND DOES NOT CONSTITUTE A WARRANTY OR GUARANTEE, EXPRESSED OR IMPLIED.

CERTIFICATE

I, Brett King, the undersigned, a Registered Professional Land Surveyor L.S. 1533, in the State of Oklahoma, of Landmark Surveying, C.A. 4572 6-30-23, of 245 South Taylor, P.O. Box 1328, Pryor, Oklahoma (918-825-2804) do hereby certify that a careful survey of the following described property was made under my supervision:

A tract of land being a part of the Southeast Quarter of Section 18, Township 1 South, Range 4 East of the Indian Meridian, Murray County, Oklahoma, and being more particularly described as follows: Beginning at the Northwest corner of the Southeast Quarter, thence S 00°34'06" E along the West line of the Southeast Quarter a distance of 1971.53 feet to a 1/2" iron pin at the Northwest corner of the South Half of the Southeast Quarter of the Southeast Quarter; thence N 88°41'57" E 1316.28 feet to a 1/2" iron pin at the Northeast corner of the South Half of the Southeast Quarter of the Southeast Quarter; thence N 89°45'12" E 1316.14 feet to a 1/2" iron pin on the East line of the Southeast Quarter; thence N 00°29'29" W along the East line of the Southeast Quarter a distance of 494.24 feet to a 1/2" iron pin; thence S 88°41'08" W 1160.35 feet to a 1/2" iron pin; thence N 00°30'56" W 1502.16 feet to a 1/2" iron pin on the North line of the Southeast Quarter; thence S 88°41'09" W 1474.24 feet to the point of beginning.

Witness my hand and seal this 8th day of November, 2022.



Brett King--Land Surveyor

SURVEY PLAT

THIS PLAT OF SURVEY MEETS THE OKLAHOMA MINIMUM STANDARDS FOR THE PRACTICE OF LAND SURVEYING AS ADOPTED BY THE OKLAHOMA STATE BOARD OF REGISTRATION FOR PROFESSIONAL ENGINEERS AND LAND SURVEYORS.

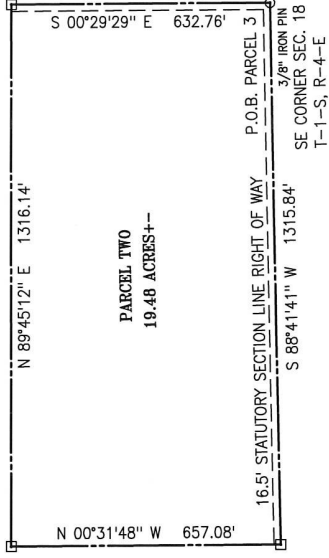

BASIS OF BEARINGS: OKLAHOMA STATE PLANE
SOUTH ZONE (NAD 1983)

- DENOTES EXISTING FENCE CORNER
- ⊙ DENOTES SET MAG NAIL W/FLASH
- ⊠ DENOTES SET 1/2" IRON PIN W/CAP
- ⊙ DENOTES FOUND IRON PIN AS NOTED

THE WORD CERTIFY OR CERTIFICATE AS SHOWN AND USED HEREON MEANS AN EXPRESSION OF PROFESSIONAL OPINION REGARDING FACTS OF THE SURVEY AND DOES NOT CONSTITUTE A WARRANTY OR GUARANTEE, EXPRESSED OR IMPLIED.

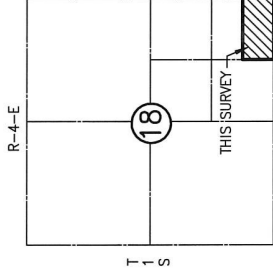

LOCATION MAP
SCALE 1"=2640'

CERTIFICATE

I, Brett King, the undersigned, a Registered Professional Land Surveyor L.S. 1533, in the State of Oklahoma, of Landmark Surveying, C.A. 4572 6-30-23, of 245 South Taylor, P.O. Box 1328, Pryor, Oklahoma (918-825-2804) do hereby certify that a careful survey of the following described property was made under my supervision:

A tract of land being a part of the Southeast Quarter of Section 18, Township 1 South, Range 4 East of the Indian Meridian, Murray County, Oklahoma, and being more particularly described as follows: Beginning at an existing iron pin at the Southeast corner of the Southeast Quarter; thence S 88°41'41" W 1315.84 feet to an existing iron pin at the Southwest corner of the South Half of the Southeast Quarter of the Southeast Quarter; thence N 00°31'48" W 657.08 feet to a 1/2" iron pin at the Northwest corner of the South Half of the Southeast Quarter of the Southeast Quarter; thence N 89°45'12" E 1316.14 feet to a 1/2" iron pin on the East line of the South Half of the Southeast Quarter of the Southeast Quarter; thence S 00°29'29" E 632.76 feet to the point of beginning.

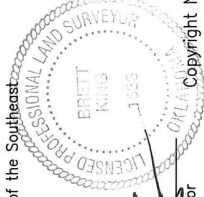

Brett King
Brett King—Land Surveyor

Witness my hand and seal this 8th day of November, 2022.

Copyright November, 2022.

THIS PLAT OF SURVEY MEETS THE OKLAHOMA MINIMUM STANDARDS FOR THE PRACTICE OF LAND SURVEYING AS ADOPTED BY THE OKLAHOMA STATE BOARD OF REGISTRATION FOR PROFESSIONAL ENGINEERS AND LAND SURVEYORS.

SURVEY PLAT

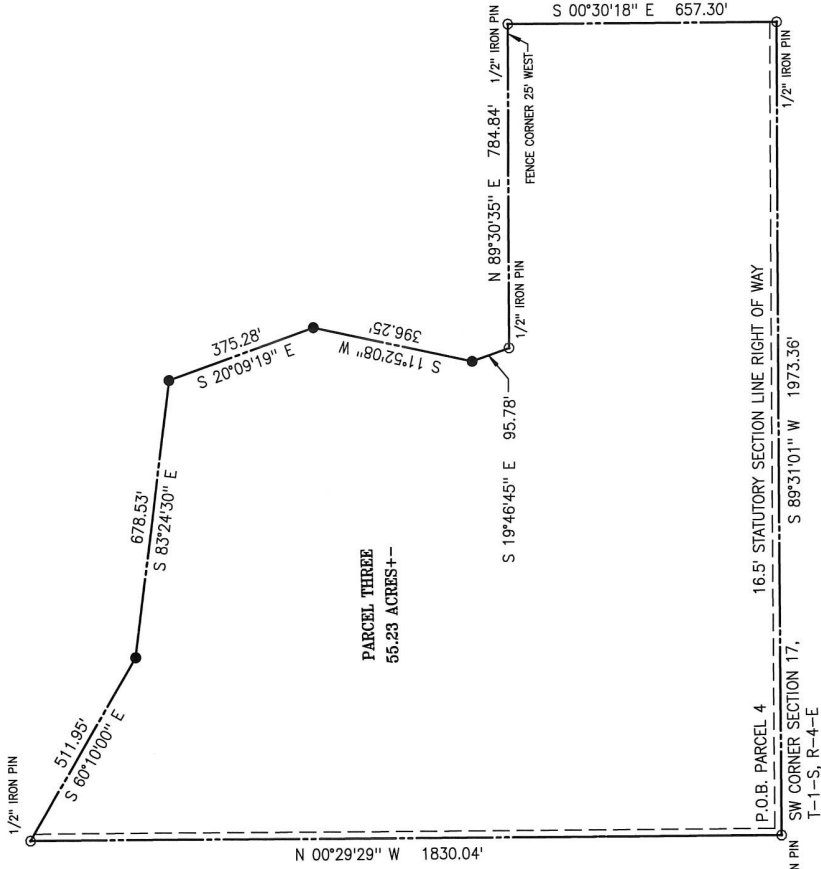

BASIS OF BEARINGS: OKLAHOMA STATE PLANE, SOUTH ZONE (NAD 1983)

- DENOTES EXISTING FENCE CORNER
- ⊙ DENOTES SET MAG NAIL W/FLASH
- ⊙ DENOTES SET 1/2" IRON PIN W/CAP
- ⊙ DENOTES FOUND IRON PIN AS NOTED

THE WORD CERTIFY OR CERTIFICATE AS SHOWN AND USED HEREON MEANS AN EXPRESSION OF PROFESSIONAL OPINION REGARDING FACTS OF THE SURVEY AND DOES NOT CONSTITUTE A WARRANTY OR GUARANTEE, EXPRESSED OR IMPLIED.

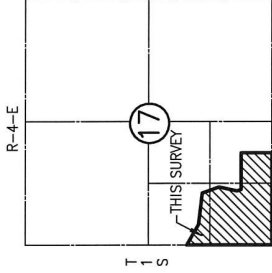

CERTIFICATE

I, Brett King, the undersigned, a Registered Professional Land Surveyor L.S. 1533, in the State of Oklahoma, of Landmark Surveying, C.A. 4572 6-30-23, of 245 South Taylor, P.O. Box 1328, Pryor, Oklahoma (918-825-2804), do hereby certify that a careful survey of the following described property was made under my supervision:

A tract of land lying in the Southwest Quarter of Section 17, Township 1 South, Range 4 East, Murray County, Oklahoma, being more particularly described as follows: Commencing at the Southwest corner of said Section 17, said point being the point of beginning; thence N 00°26'57" W along the West line of said Section 17, a distance of 1830.04 feet; thence S 60°07'29" E along the existing fence line a distance of 511.95 feet to a fence corner; thence S 83°21'59" E along the existing fence line a distance of 678.53 feet to a fence corner; thence S 20°06'48" E along the existing fence line a distance of 375.28 feet to a fence corner; thence S 11°54'39" W along the existing fence line a distance of 396.25 feet to a fence corner; thence S 19°44'14" E along the existing fence line a distance of 95.78 feet to a point where the North line of the South Half of the Southwest Quarter of said Section 17 intersects the existing fence line; thence N 89°33'06" E along the North line of the South Half of the Southwest Quarter of said Section 17 a distance of 784.84 feet to the Northeast corner of the Southwest Quarter of the Southeast Quarter of the Southwest Quarter of said Section 17; thence S 00°27'47" E along the East line of said Southwest Quarter of the Southwest Quarter of the Southwest Quarter of the Southeast Quarter of the Southwest Quarter of said Section 17; thence S 89°33'33" W along the South line of said Section 17 a distance of 1973.36 feet to the point of beginning.

Witness my hand and seal this 8th day of November, 2022.



Brett King
Brett King—Land Surveyor

Copyright November, 2022.

SURVEY PLAT

THIS PLAT OF SURVEY MEETS THE OKLAHOMA MINIMUM STANDARDS FOR THE PRACTICE OF LAND SURVEYING AS ADOPTED BY THE OKLAHOMA STATE BOARD OF REGISTRATION FOR PROFESSIONAL ENGINEERS AND LAND SURVEYORS.

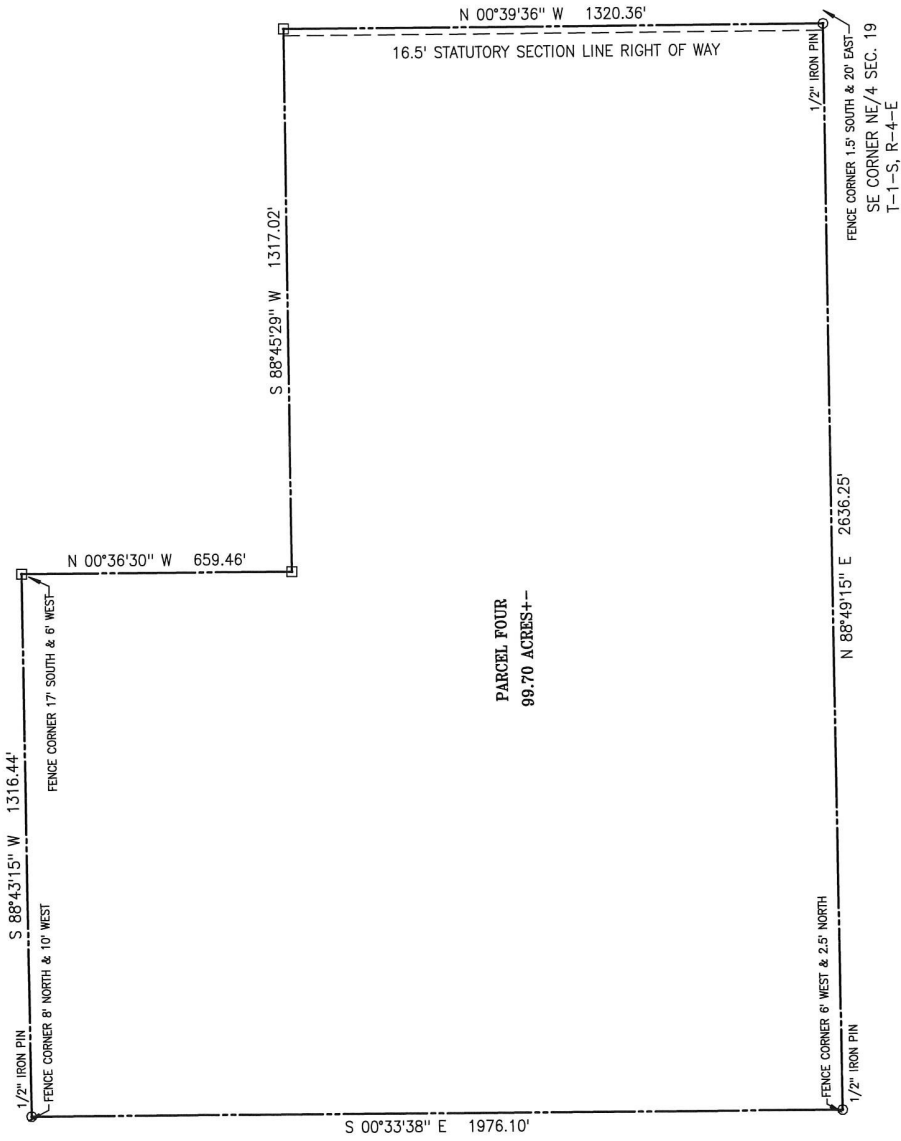

PARCEL FOUR
99.70 ACRES+-

BASIS OF BEARINGS: OKLAHOMA STATE PLANE
SOUTH ZONE (NAD 1983)

- DENOTES EXISTING FENCE CORNER
- ⊙ DENOTES SET MAG NAIL W/FLASH
- ⊠ DENOTES SET 1/2" IRON PIN W/CAP
- ⊙ DENOTES FOUND IRON PIN AS NOTED

THE WORD CERTIFY OR CERTIFICATE AS SHOWN AND USED HEREON MEANS AN EXPRESSION OF PROFESSIONAL OPINION REGARDING FACTS OF THE SURVEY AND DOES NOT CONSTITUTE A WARRANTY OR GUARANTEE, EXPRESSED OR IMPLIED.

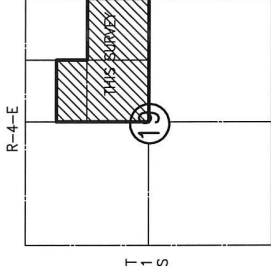

LOCATION MAP
SCALE 1"=2640'



CERTIFICATE

I, Brett King, the undersigned, a Registered Professional Land Surveyor L.S. 1533, in the State of Oklahoma, of Landmark Surveying, C.A. 4572 6-30-23, of 245 South Taylor, P.O. Box 1328, Pryor, Oklahoma (918-825-2804) do hereby certify that a careful survey of the following described property was made under my supervision:

The South Half of the Northeast Quarter and the South Half of the Northwest Quarter of the Northeast Quarter of Section 19, Township 1 South, Range 4 East of the Indian Meridian, Murray County, Oklahoma.



Brett King
Brett King -- Land Surveyor

Witness my hand and seal this 8th day of November, 2022.