

Address >

Enter Address (City, State, Zip)

Parcels: Off

Tools >

Reports >

← My Maps

**id.** Chadwick Ranch

Basemap Aerial

Overlays

Mapped Features **11**

**Feature Palette**

Feature set: **Ranching** >

All Points Lines Shapes

- Barn
- Cabin
- Feeder
- Gate
- House
- Blind
- Dump
- Foreman's House
- Horse Stall
- Main House

Save Share Print Area

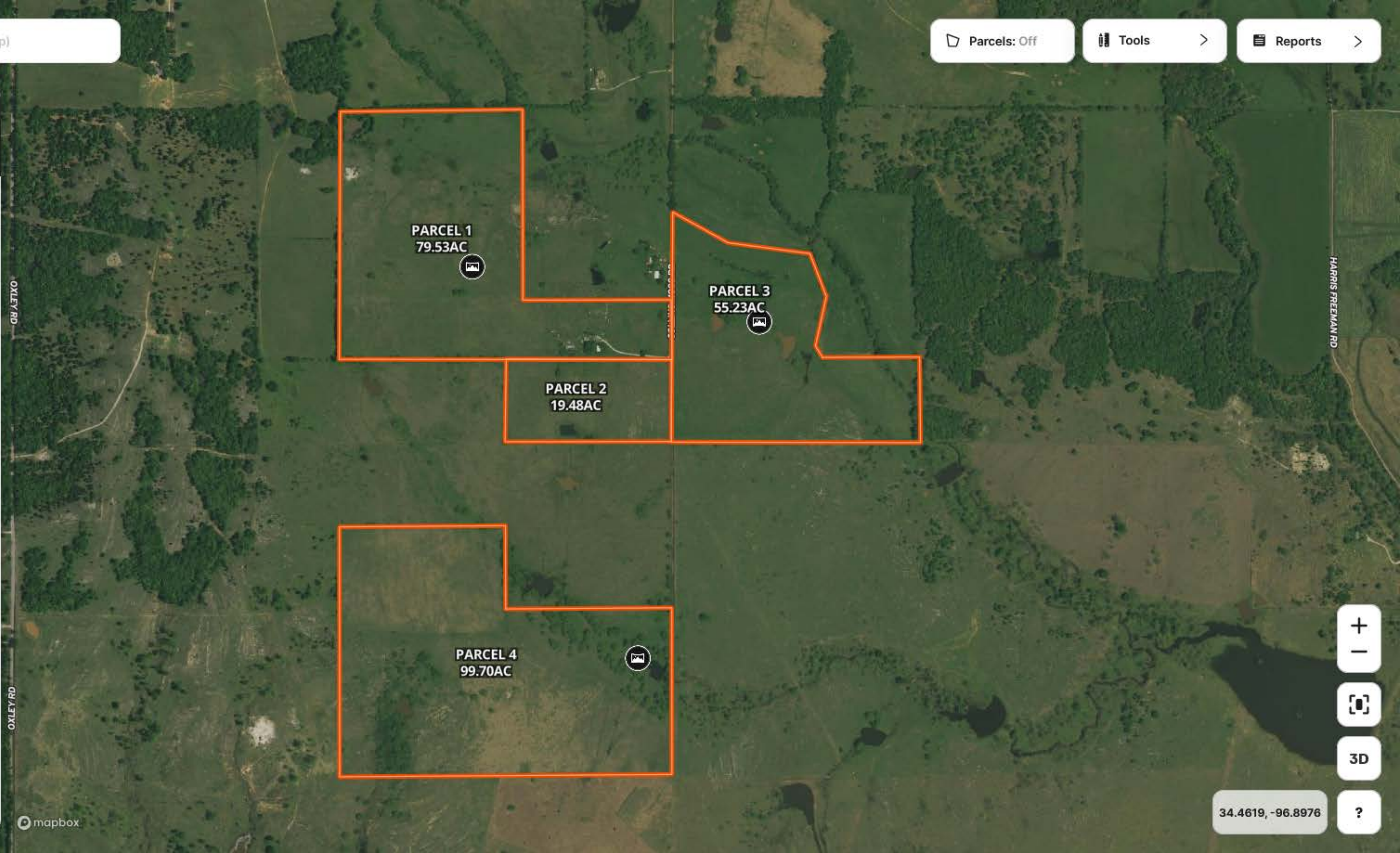

+  
-  
[Map Icon]  
3D  
?

34.4619, -96.8976

mapbox

Address >

Enter Address (City, State, Zip)

Parcels: Off

Tools >

Reports >

My Maps

id Chadwick Ranch

Basemap Aerial

Overlays

- All Overlays On
- 8-Digit HUCs
- Airports
- City Limits
- Conservation Easements
- Contour Lines
- County Lines
- Energy
- FEMA Floodplain
- FEMA Panels and LOMRs
- FSA CLU
- Fed/State Land

Save Share Print Area

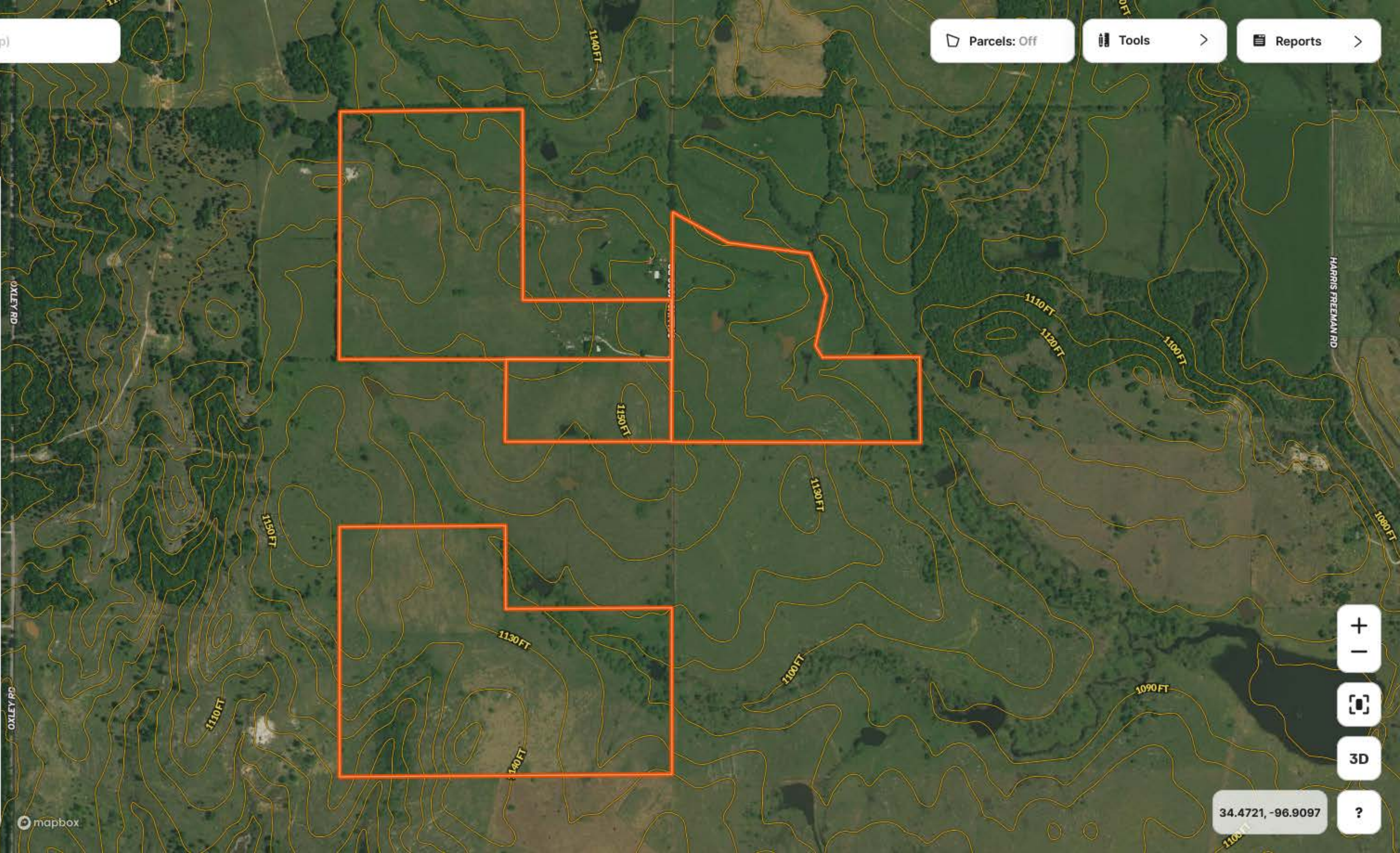

Map navigation controls including zoom in (+), zoom out (-), full screen, 3D view, and help (?).

34.4721, -96.9097

Address >

Enter Address (City, State, Zip)

Parcels: Off

Tools >

Reports >

My Maps

id. Chadwick Ranch

- Points of Interest
- Principal Aquifers
- Railroads
- School Districts >
- Soil Overlay
- Substations
- Summits and Gaps
- Surface Water
- Transmission Lines
- Wetlands**
- Wilderness Areas
- Wind Farms >
- Zip Code Tabulation

Mapped Features 11

Save Share Print Area

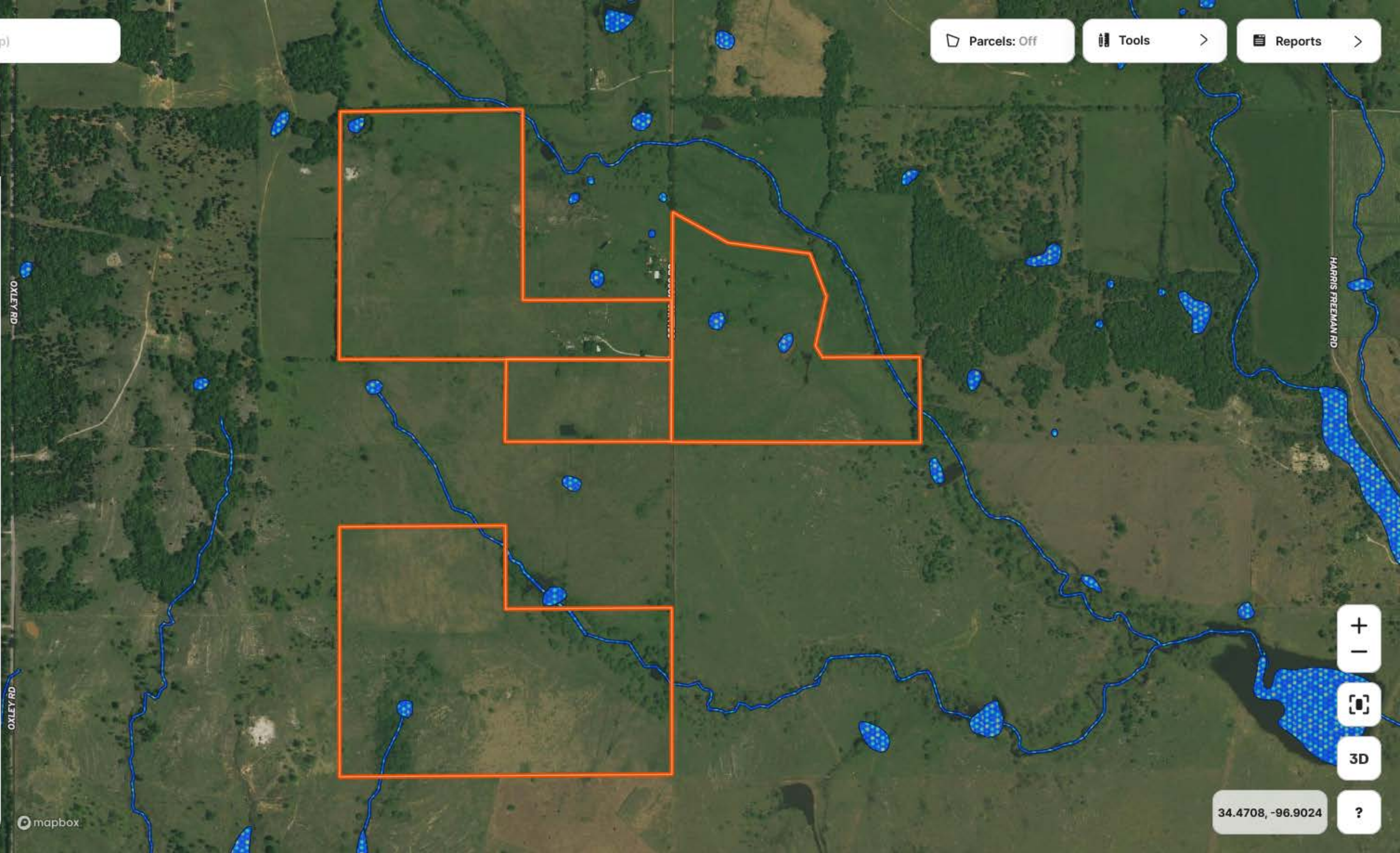

Map navigation controls including zoom in (+), zoom out (-), full screen, 3D view, and help (?) buttons.

34.4708, -96.9024

mapbox