

SURVEY PLAT

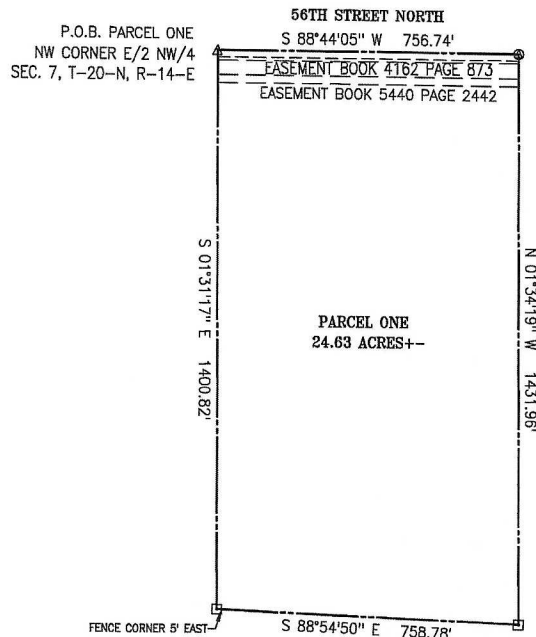

BASIS OF BEARINGS: OKLAHOMA STATE PLANE
NORTH ZONE (NAD 1983)

- ▲ DENOTES FOUND MAG NAIL
- ⊙ DENOTES SET MAG NAIL W/FLASH
- ⊞ DENOTES SET 1/2" IRON PIN W/CAP
- ⊙ DENOTES FOUND IRON PIN AS NOTED

THE WORD CERTIFY OR CERTIFICATE AS SHOWN
AND USED HEREON MEANS AN EXPRESSION OF
PROFESSIONAL OPINION REGARDING FACTS OF THE
SURVEY AND DOES NOT CONSTITUTE A WARRANTY
OR GUARANTEE, EXPRESSED OR IMPLIED.

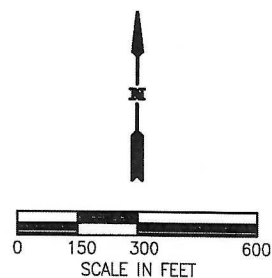
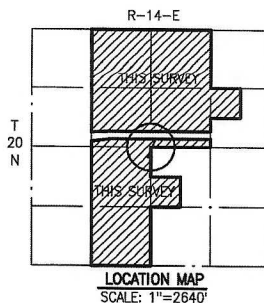

CERTIFICATE

I, Brett King, the undersigned, a Registered Professional Land Surveyor L.S. 1533, in the State of Oklahoma, of Landmark Surveying, C.A. 4572 6-30-23, of 245 South Taylor, P.O. Box 1328, Pryor, Oklahoma (918-825-2804) do hereby certify that a careful survey of the following described property was made under my supervision:

A tract of land being a part of the East Half of the Northwest Quarter of Section 7, Township 20 North, Range 14 East of the Indian Meridian, Tulsa County, Oklahoma, and being more particularly described as follows: Beginning at the Northwest corner of the East Half of the Northwest Quarter, thence S 01°31'17" E along the West line of the East Half of the Northwest Quarter a distance of 1400.82 feet to a 1/2" iron pin; thence S 88°54'50" E along an existing fence line a distance of 758.78 feet to a 1/2" iron pin; thence N 01°34'19" W 1431.96 feet to a MAG nail on the North line of the Northwest Quarter; thence S 88°44'05" W 756.74 feet to the point of beginning.

Witness my hand and seal this 20th day of February, 2023.

SURVEY PLAT

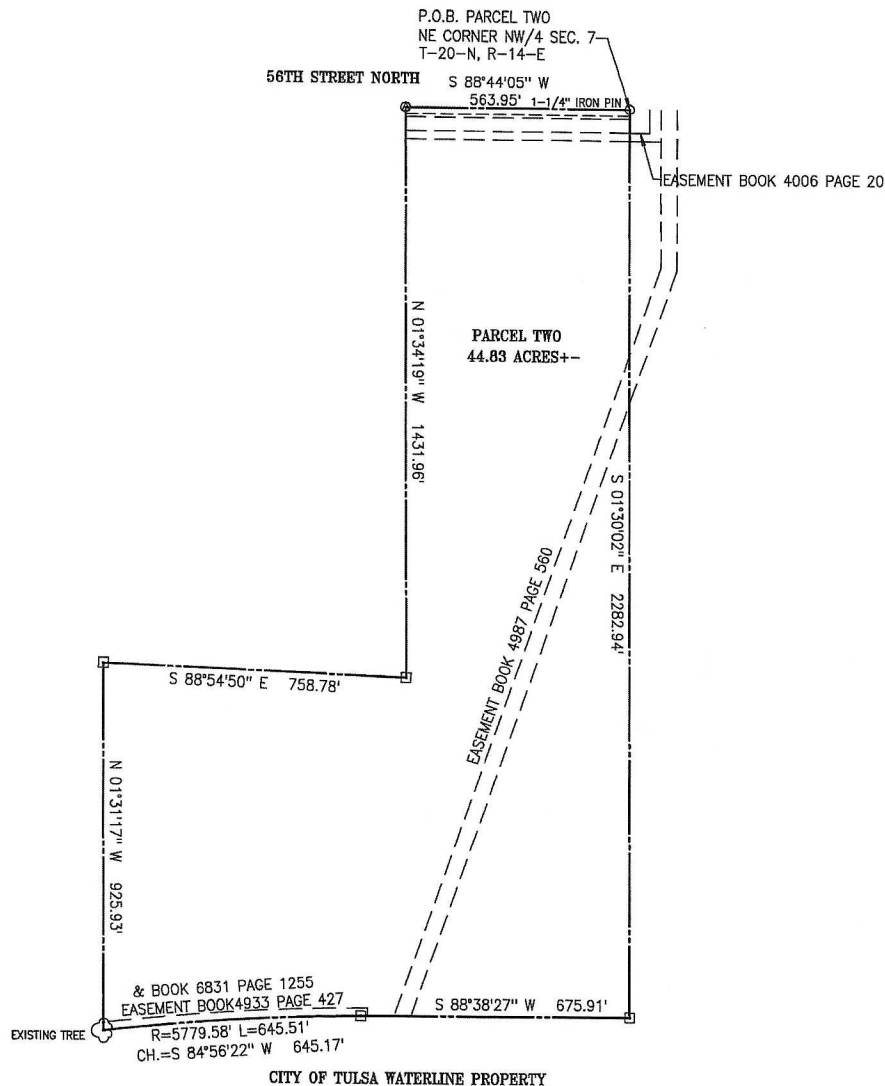

BASIS OF BEARINGS: OKLAHOMA STATE PLANE
NORTH ZONE (NAD 1983)

- △ DENOTES FOUND MAG NAIL
- ⊙ DENOTES SET MAG NAIL W/FLASH
- ⊠ DENOTES SET 1/2" IRON PIN W/CAP
- ⊙ DENOTES FOUND IRON PIN AS NOTED

THE WORD CERTIFY OR CERTIFICATE AS SHOWN
AND USED HEREON MEANS AN EXPRESSION OF
PROFESSIONAL OPINION REGARDING FACTS OF THE
SURVEY AND DOES NOT CONSTITUTE A WARRANTY
OR GUARANTEE, EXPRESSED OR IMPLIED.

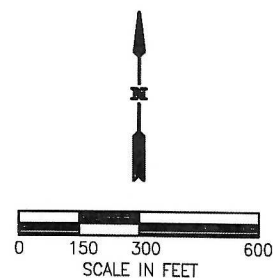
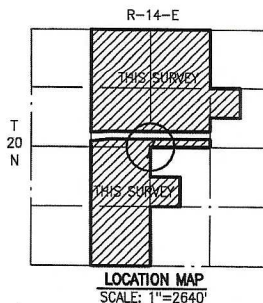

CERTIFICATE

I, Brett King, the undersigned, a Registered Professional Land Surveyor L.S. 1533, in the State of Oklahoma, of Landmark Surveying, C.A. 4572 6-30-23, of 245 South Taylor, P.O. Box 1328, Pryor, Oklahoma (918-825-2804) do hereby certify that a careful survey of the following described property was made under my supervision:

A tract of land being a part of the East Half of the Northwest Quarter of Section 7, Township 20 North, Range 14 East of the Indian Meridian, Tulsa County, Oklahoma, and being more particularly described as follows: Beginning at the Northeast corner of the East Half of the Northwest Quarter, thence S 01°30'02" E along the East line of the Northwest Quarter a distance of 2282.94 feet to a 1/2" iron pin on the Northerly right of way line of the City of Tulsa Waterline Property; thence S 88°38'27" W along said Northerly right of way line a distance of 675.91 feet to a 1/2" iron pin; thence Southwesterly on a curve to the left having a radius of 5779.58 feet, an arc distance of 645.51 feet, said curve having a chord of S 84°56'22" W 645.17 feet to a point on the West line of the East Half of the Northwest Quarter; thence N 01°31'17" W along the West line of the East Half of the Northwest Quarter a distance of 925.93 feet to a 1/2" iron pin thence S 88°54'50" E along an existing fence line a distance of 758.78 feet to a 1/2" iron pin; thence N 01°34'19" W 1431.96 feet to a MAG nail on the North line of the Northwest Quarter; thence N 88°44'05" E 563.95 feet to the point of beginning.

Witness my hand and seal this 20th day of February, 2023.

Brett King--Land Surveyor

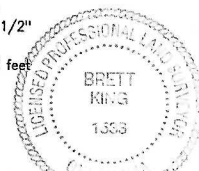

SURVEY PLAT

P.O.B. PARCEL TWO
NE CORNER NW/4 SEC. 7
T-20-N, R-14-E

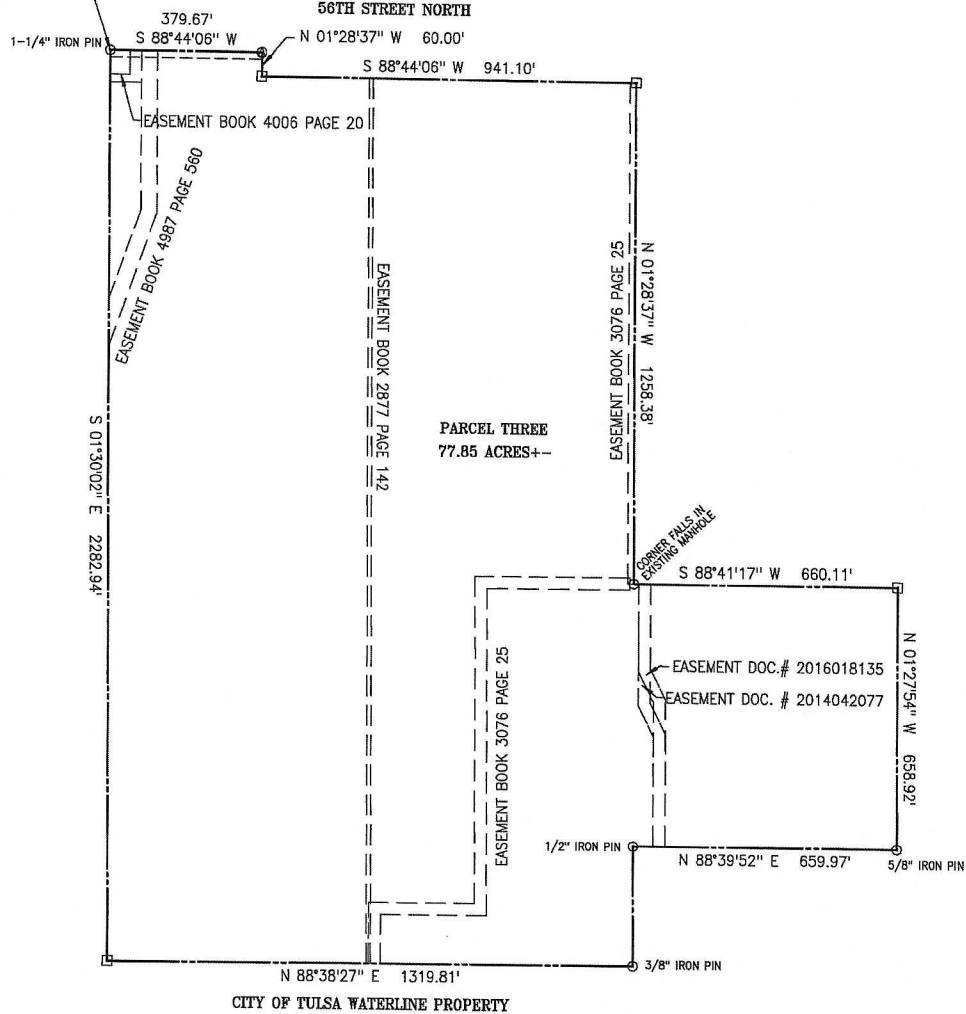

BASIS OF BEARINGS: OKLAHOMA STATE PLANE
NORTH ZONE (NAD 1983)

- ▲ DENOTES FOUND MAG NAIL
- ⊙ DENOTES SET MAG NAIL W/FLASH
- ⊞ DENOTES SET 1/2" IRON PIN W/CAP
- ⊙ DENOTES FOUND IRON PIN AS NOTED

THE WORD CERTIFY OR CERTIFICATE AS SHOWN
AND USED HEREON MEANS AN EXPRESSION OF
PROFESSIONAL OPINION REGARDING FACTS OF THE
SURVEY AND DOES NOT CONSTITUTE A WARRANTY
OR GUARANTEE, EXPRESSED OR IMPLIED.

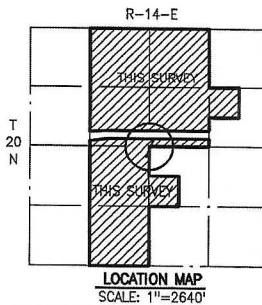

LOCATION MAP
SCALE: 1"=2640'

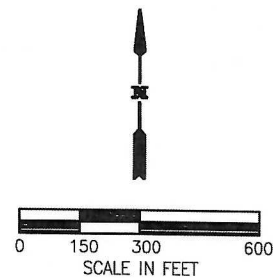

CERTIFICATE

I, Brett King, the undersigned, a Registered Professional Land Surveyor L.S. 1533, in the State of Oklahoma, of Landmark Surveying, C.A. 4572 6-30-23, of 245 South Taylor, P.O. Box 1328, Pryor, Oklahoma (918-825-2804) do hereby certify that a careful survey of the following described property was made under my supervision:

The West Half of the Northeast Quarter LESS the North 60.00 feet of the East 941.10 feet for road purposes AND LESS AND EXCEPT that part conveyed to the City of Tulsa for Waterline purposes AND the Northwest Quarter of the Southeast Quarter of the Northeast Quarter of Section 7, Township 20 North, Range 14 East of the Indian Meridian, Tulsa County, Oklahoma.

Witness my hand and seal this 20th day of February, 2023.

Brett King—Land Surveyor

Copyright February, 2023.

SURVEY PLAT

CITY OF TULSA WATERLINE PROPERTY

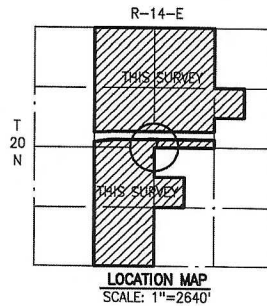
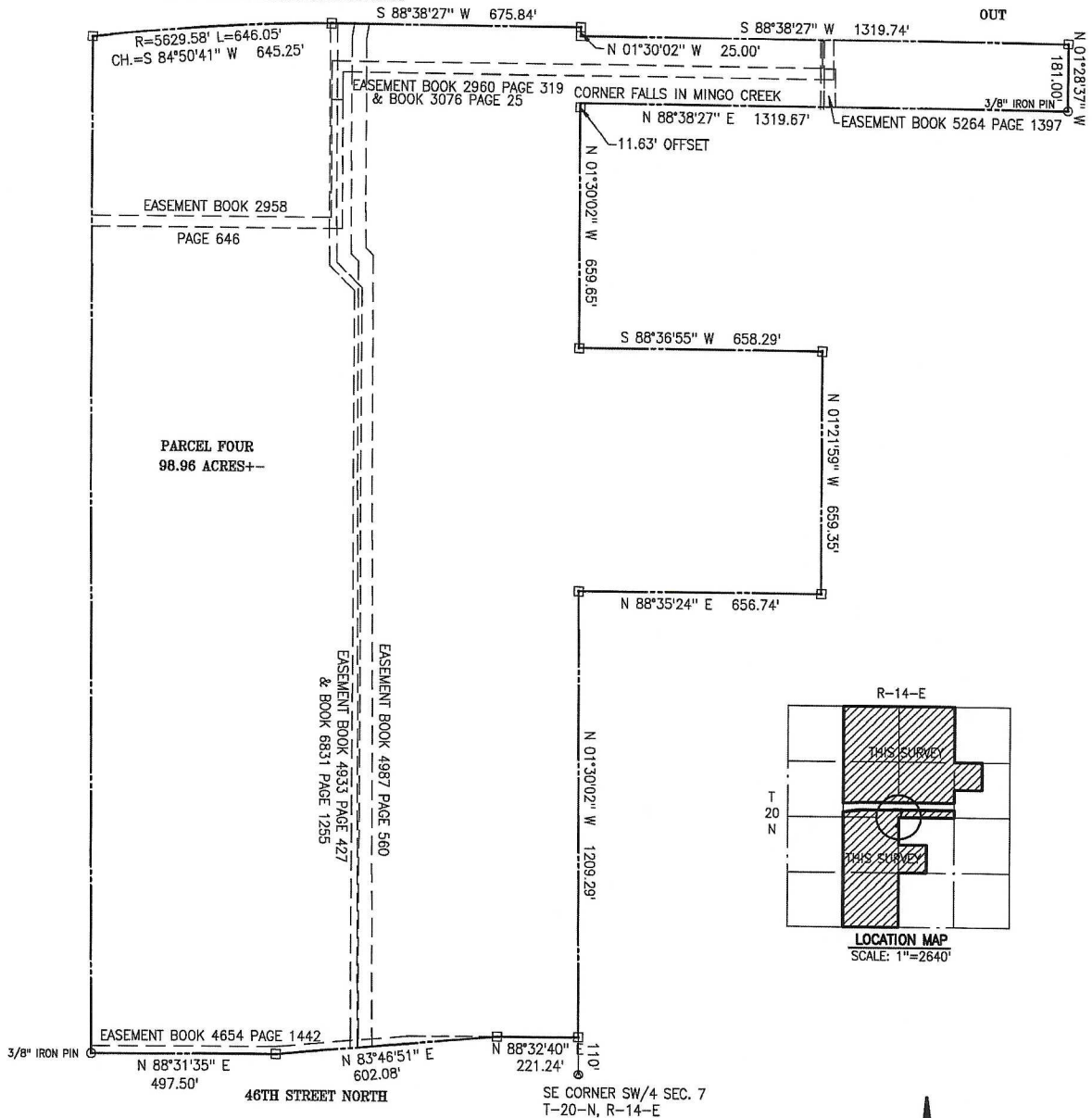

BASIS OF BEARINGS: OKLAHOMA STATE PLANE
NORTH ZONE (NAD 1983)

- ▲ DENOTES FOUND MAG NAIL
- ⊙ DENOTES SET MAG NAIL W/FLASH
- ⊞ DENOTES SET 1/2" IRON PIN W/CAP
- ⊙ DENOTES FOUND IRON PIN AS NOTED

THE WORD CERTIFY OR CERTIFICATE AS SHOWN
AND USED HEREON MEANS AN EXPRESSION OF
PROFESSIONAL OPINION REGARDING FACTS OF THE
SURVEY AND DOES NOT CONSTITUTE A WARRANTY
OR GUARANTEE, EXPRESSED OR IMPLIED.

CERTIFICATE

I, Brett King, the undersigned, a Registered Professional Land Surveyor L.S. 1533, in the State of Oklahoma, of Landmark Surveying, C.A. 4572 6-30-23, of 245 South Taylor, P.O. Box 1328, Pryor, Oklahoma (918-825-2804) do hereby certify that a careful survey of the following described property was made under my supervision:

The East Half of the Southwest Quarter LESS AND EXCEPT that part conveyed to the City of Tulsa for roadway purposes as filed in Book 4043 at Page 116 in the Office of the County Clerk of Tulsa County, Oklahoma AND all that part of the East Half of the Northwest Quarter and the West Half of the Northeast Quarter lying South of the City of Tulsa Waterline Property AND the Southwest Quarter of the Northwest of the Southeast Quarter of Section 7, Township 20 North, Range 14 East of the Indian Meridian, Tulsa County, Oklahoma.

Witness my hand and seal this 20th day of February, 2023.

Brett King
Brett King--Land Surveyor