

LANDMARK SURVEYING, L.L.C.

Brett King, L.S.
245 South Taylor Street
Pryor, Ok. 74361

PHONE 918-825-2804
C.A. 4572 EXP. 6/30/2019

EXHIBIT "A"

LEGAL DESCRIPTIONS IN SECTION 24, TOWNSHIP 7 SOUTH, RANGE 1 EAST, LOVE COUNTY, OKLAHOMA

PARCEL ONE

A tract of land being a part of the Southwest Quarter of the Northwest Quarter of Section 24, Township 7 South, Range 1 East of the Indian Meridian, Love County, Oklahoma, and being more particularly described as follows: Commencing at the Southwest corner of the Northwest Quarter, thence N 00°00'02" E along the West line of the Northwest Quarter a distance of 863.23 feet to the point of beginning; thence continuing N 00°00'02" E a distance of 266.80 feet to an existing MAG nail; thence S 89°59'06" E 458.53 feet to an existing iron pin; thence S 00°29'33" E 102.96 feet to a ½" iron pin; thence S 25°32'33" E 150.64 feet to a ½" iron pin; thence S 00°41'47" E 28.00 feet to a ½" iron pin; thence N 89°58'47" W 524.47 feet to the point of beginning.

PARCEL TWO

A tract of land being a part of the Northwest Quarter of Section 24, Township 7 South, Range 1 East of the Indian Meridian, Love County, Oklahoma, and being more particularly described as follows: Commencing at the Southwest corner of the Northwest Quarter, thence N 00°00'02" E along the West line of the Northwest Quarter a distance of 196.00 feet to the point of beginning; thence S 89°59'06" E 1356.77 feet to a ½" iron pin; thence N 00°01'37" W 1124.03 feet to a ½" iron pin; thence N 89°59'05" W 897.70 feet to an existing iron pin; thence S 00°00'02" W 190.00 feet to an existing iron pin; thence S 00°29'33" E 102.96 feet to a ½" iron pin; thence S 25°32'33" E 150.64 feet to a ½" iron pin; thence S 00°41'47" E 28.00 feet to a ½" iron pin; thence N 89°58'47" W 524.47 feet to a MAG nail on the West line of the Northwest Quarter; thence S 00°00'02" W 667.23 feet to the point of beginning.

PARCEL THREE

A tract of land being a part of the West Half of Section 24, Township 7 South, Range 1 East of the Indian Meridian, Love County, Oklahoma, and being more particularly described as follows: Beginning at the Northwest corner of the Southwest Quarter of said Section 24, thence N 00°00'02" E along the West line of the Northwest Quarter a distance of 196.00 feet to a MAG nail; thence S 89°59'06" E 1356.77 feet to a ½" iron pin; thence N 00°01'37" W 869.68 feet to an existing iron pin; thence N 89°58'05" E 1285.68 feet to a point on the East line of the West Half; thence S 00°03'17" E along the East line of the West Half a distance of 1628.73 feet; thence N 89°57'23" W 2642.09 feet to a MAG nail on the West line of the Southwest Quarter; thence N 00°09'13" W along the West line of the Southwest Quarter a distance of 560.68 feet to the point of beginning.

PARCEL FOUR

A tract of land being a part of the Southwest Quarter of Section 24, Township 7 South, Range 1 East of the Indian Meridian, Love County, Oklahoma, and being more particularly described as follows: Commencing at the Southwest corner of the Southwest Quarter, thence N 00°09'13" W along the West line of the Southwest Quarter a distance of 1247.58 feet to the point of beginning; thence continuing N 00°09'13" W 825.75 feet to a MAG nail; thence S 89°57'23" E 2642.09 feet to a point on the East line of the Southwest Quarter; thence S 00°03'17" E along the East line of the Southwest Quarter a distance of 825.75 feet to a ½" iron pin; thence N 89°57'22" W 2640.67 feet to the point of beginning.

PARCEL FIVE

A tract of land being a part of the Southwest Quarter of Section 24, Township 7 South, Range 1 East of the Indian Meridian, Love County, Oklahoma, and being more particularly described as follows: Commencing at the Southwest corner of the Southwest Quarter, thence N 00°09'13" W along the West line of the Southwest Quarter a distance of 659.94 feet to the point of beginning; thence continuing N 00°09'13" W 587.64 feet to a MAG nail; thence S 89°57'22" E 1243.82 feet to an existing iron pin; thence S 00°08'40" E 588.21 feet to an existing corner post; thence N 89°55'50" W 1243.73 feet to the point of beginning.

PARCEL SIX

A tract of land being a part of the Southwest Quarter of Section 24, Township 7 South, Range 1 East of the Indian Meridian, Love County, Oklahoma, and being more particularly described as follows: Beginning at the Southwest corner of the Southwest Quarter, thence N 00°09'13" W along the West line of the Southwest Quarter a distance of 659.94 feet to a MAG nail; thence S 89°55'50" E a distance of 913.73 feet to an existing iron pin; thence S 00°10'51" E a distance of 659.70 feet to an existing iron pin on the South line of the Southwest Quarter; thence N 89°56'44" W 914.04 feet to the point of beginning.

I certify that the above descriptions were created by L.S. 1533 on April 18th, 2019.

Witness my hand and seal this 10th day of April, 2019.

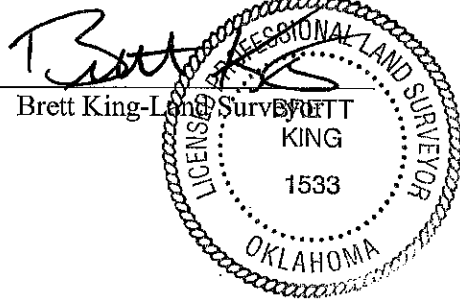

THIS PLAT OF SURVEY MEETS THE OKLAHOMA MINIMUM STANDARDS FOR THE PRACTICE OF LAND SURVEYING AS ADOPTED BY THE OKLAHOMA STATE BOARD OF REGISTRATION FOR PROFESSIONAL ENGINEERS AND LAND SURVEYORS.

SURVEY PLAT

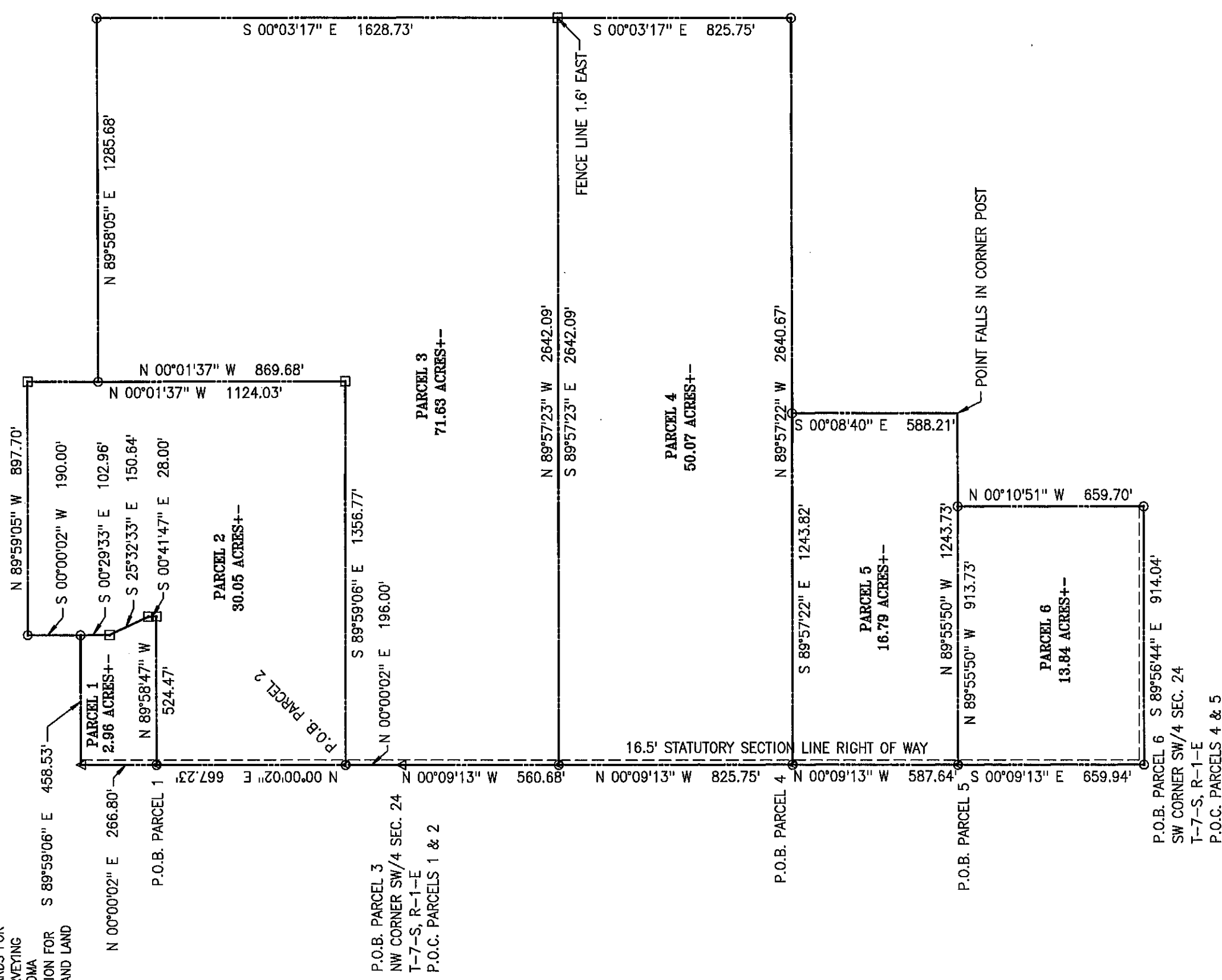

P.O.B. PARCEL 1
 N 00°00'02" E 266.80'
 P.O.B. PARCEL 2
 N 89°58'47" W 524.47'
 P.O.B. PARCEL 3
 NW CORNER SW/4 SEC. 24
 T-7-S, R-1-E
 P.O.C. PARCELS 1 & 2
 N 00°00'02" E 667.23'
 N 00°01'37" W 1124.03'
 N 00°01'37" W 869.68'
 N 89°59'06" E 1356.77'
 N 00°00'02" E 196.00'
 P.O.B. PARCEL 4
 N 89°57'22" E 1243.82'
 N 89°57'23" W 2642.09'
 S 89°57'23" E 2642.09'
 P.O.B. PARCEL 5
 N 89°55'50" W 1243.73'
 N 89°55'50" W 913.73'
 P.O.B. PARCEL 6
 S 89°56'44" E 914.04'
 SW CORNER SW/4 SEC. 24
 T-7-S, R-1-E
 P.O.C. PARCELS 4 & 5

BASIS OF BEARINGS: OKLAHOMA STATE PLANE

- ▲ DENOTES FOUND MAG NAIL
- ⊙ DENOTES SET MAG NAIL W/FLASH
- ⊠ DENOTES SET 1/2" IRON PIN W/CAP
- DENOTES FOUND IRON PIN

THE WORD CERTIFY OR CERTIFICATE AS SHOWN AND USED HEREON MEANS AN EXPRESSION OF PROFESSIONAL OPINION REGARDING FACTS OF THE SURVEY AND DOES NOT CONSTITUTE A WARRANTY OR GUARANTEE, EXPRESSED OR IMPLIED.

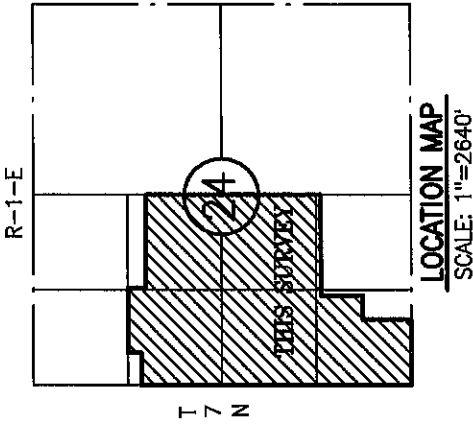
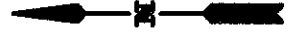

LOCATION MAP
 SCALE: 1"=2640'

CERTIFICATE

I, Brett King, the undersigned, a Registered Professional Land Surveyor L.S. 1533, in the State of Oklahoma, of Landmark Surveying, C.A. 4572 6-30-19, of 245 South Taylor, P.O. Box 1328, Pryor, Oklahoma (918-825-2804) do hereby certify that a careful survey of the following described property was made under my supervision:

SEE ATTACHED EXHIBIT "A" FOR LEGAL DESCRIPTIONS

I further certify that the above and foregoing is a true and correct plat of the same

Witness my hand and seal this 10th day of April, 2019.

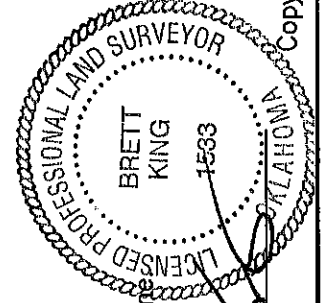

Brett King