

SURVEY PLAT

CERTIFICATE

I, Brett King, the undersigned, a Registered Professional Land Surveyor L.S. 1533, in the State of Oklahoma, of Landmark Surveying, C.A. 4572 6-30-17, of 245 S. Taylor, P.O. Box 1328, Pryor, Oklahoma (918-825-2804) do hereby certify that a careful survey of the following described property was made under my supervision:

PARCEL 1
 A tract of land being a part of the West Half of Section 22, Township 11 North, Range 25 East of the Indian Meridian and Principle Base Line, Sequoyah County, Oklahoma, and being more particularly described as follows: Commencing at the Northwest corner of the South Half of the Southwest Quarter of the Southwest Quarter, thence N 00°07'19" W along the West line of Section 22 a distance of 2418.07 feet to a MAG nail and the point of beginning; thence N 00°07'19" W along the West line of Section 22 a distance of 2418.07 feet to a 1/2" iron pin; thence S 78°19'05" E 275.69 feet to a 1/2" iron pin; thence S 79°51'05" E 1415.20 feet to a 1/2" iron pin; thence N 14°23'28" E 66.27 feet to a 1/2" iron pin; thence S 75°02'06" E 13.48 feet to a 1/2" iron pin; thence N 19°58'03" E 144.77 feet to a 1/2" iron pin; thence S 40°41'02" W 785.54 feet to a 1/2" iron pin; thence N 78°58'48" W 167.83 feet to a 1/2" iron pin; thence N 14°16'40" E 127.73 feet to a 1/2" iron pin; thence N 79°51'28" W 1393.98 feet to a 1/2" iron pin; thence N 78°54'59" W 292.00 feet to a 1/2" iron pin; thence S 59°46'37" W 56.33 feet to the point of beginning.

PARCEL 2
 A tract of land being a part of Section 22, Township 11 North, Range 25 East of the Indian Meridian and Principle Base Line, Sequoyah County, Oklahoma, and being more particularly described as follows: Commencing at the Northwest corner of the South Half of the Southwest Quarter of the Southwest Quarter, thence N 00°07'19" W along the West line of Section 22 a distance of 2418.07 feet to a point of beginning; thence N 00°07'19" W along the West line of Section 22 a distance of 2418.07 feet to a 1/2" iron pin; thence S 78°19'05" E 275.69 feet to a 1/2" iron pin; thence S 79°51'05" E 1415.20 feet to a 1/2" iron pin; thence N 14°23'28" E 66.27 feet to a 1/2" iron pin; thence S 75°02'06" E 13.48 feet to a 1/2" iron pin; thence N 19°58'03" E 144.77 feet to a 1/2" iron pin; thence S 40°41'02" W 785.54 feet to a 1/2" iron pin; thence N 78°58'48" W 167.83 feet to a 1/2" iron pin; thence N 14°16'40" E 127.73 feet to a 1/2" iron pin; thence N 79°51'28" W 1393.98 feet to a 1/2" iron pin; thence N 78°54'59" W 292.00 feet to a 1/2" iron pin; thence S 59°46'37" W 56.33 feet to the point of beginning.

PARCEL 3
 A tract of land being a part of Section 22, Township 11 North, Range 25 East of the Indian Meridian and Principle Base Line, Sequoyah County, Oklahoma, and being more particularly described as follows: Beginning at the Northwest corner of the South Half of the Southwest Quarter of the Southwest Quarter, thence S 89°49'01" E 2935.19 feet to a 1/2" iron pin; thence N 00°21'03" W 1430.88 feet to a 1/2" iron pin; thence S 89°04'20" W 1514.70 feet to a MAG nail on the West line of Section 22; thence S 00°07'19" E 1435.81 feet to the point of beginning.

PARCEL 4
 The South Half of the Southwest Quarter of the Southwest Quarter of Section 22, Township 11 North, Range 25 East of the Indian Meridian, Sequoyah County, Oklahoma.

PARCEL 5
 A tract of land being a part of the South Half of Section 22, Township 11 North, Range 25 East of the Indian Meridian and Principle Base Line, Sequoyah County, Oklahoma, and being more particularly described as follows: Beginning at the Northwest corner of the South Half of the Southwest Quarter of the Southwest Quarter, thence S 00°03'32" E along the East line of the West Half of the Southwest Quarter a distance of 1253.76 feet more or less to a point on the Northernly right of way line of the existing railroad; thence S 79°22'07" W 534.99 feet along said railroad right of way; thence on a curve to the left having a radius of 2844.33 feet on an arc distance of 874.51 feet, said curve being subtended by a chord bearing of S 89°43'34" W 874.51 feet to a point on the Northernly right of way of the existing railroad; thence N 00°04'33" W 413.00 feet; thence N 89°56'25" W 7.21 feet to a 1/2" iron pin; thence N 00°21'03" W 1430.88 feet to a 1/2" iron pin; thence N 00°37'49" W 134.80 feet to a 1/2" iron pin; thence N 79°00'44" E 732.33 feet to a 1/2" iron pin; thence S 58°12'16" E 728.05 feet to the point of beginning.

PARCEL 6
 A tract of land being a part of Section 22, Township 11 North, Range 25 East of the Indian Meridian and Principle Base Line, Sequoyah County, Oklahoma, and being more particularly described as follows: Beginning at the Northwest corner of the South Half of the Southwest Quarter of the Southwest Quarter, thence S 00°03'32" E along the East line of the West Half of the Southwest Quarter of the Southwest Quarter, thence N 89°56'25" W 1983.54 feet to a 1/2" iron pin at the Southwest corner of the Southwest Quarter of the Southwest Quarter of the Southwest Quarter; thence N 86°07'42" W 397.64 feet to a 1/2" iron pin; thence S 14°12'40" W 371.66 feet to a 1/2" iron pin; thence S 14°05'48" W 788.37 feet to a 1/2" iron pin; thence N 79°00'44" E 732.33 feet to a 1/2" iron pin; thence S 58°12'16" E 728.05 feet to the point of beginning.

PARCEL 7
 The North Half of the Northwest Quarter of Section 22, Township 11 North, Range 25 East of the Indian Meridian, Sequoyah County, Oklahoma.

PARCEL 8
 A tract of land being a part of Section 22, Township 11 North, Range 25 East of the Indian Meridian and Principle Base Line, Sequoyah County, Oklahoma, and being more particularly described as follows: Beginning at the Northwest corner of the South Half of the Southwest Quarter of the Southwest Quarter, thence S 00°07'19" E along the West line of Section 22 a distance of 778.88 feet to a MAG nail; thence S 50°09'01" E 66.59 feet to a 1/2" iron pin; thence S 78°19'05" E 275.69 feet to a 1/2" iron pin; thence S 79°51'05" E 1415.20 feet to a 1/2" iron pin; thence N 14°23'28" E 66.27 feet to a 1/2" iron pin; thence S 75°02'06" E 13.48 feet to a 1/2" iron pin; thence N 19°58'03" E 144.77 feet to a 1/2" iron pin; thence S 40°41'02" W 785.54 feet to a 1/2" iron pin; thence N 78°58'48" W 167.83 feet to a 1/2" iron pin; thence N 14°16'40" E 127.73 feet to a 1/2" iron pin; thence N 79°51'28" W 1393.98 feet to a 1/2" iron pin; thence N 78°54'59" W 292.00 feet to a 1/2" iron pin; thence S 59°46'37" W 56.33 feet to the point of beginning.

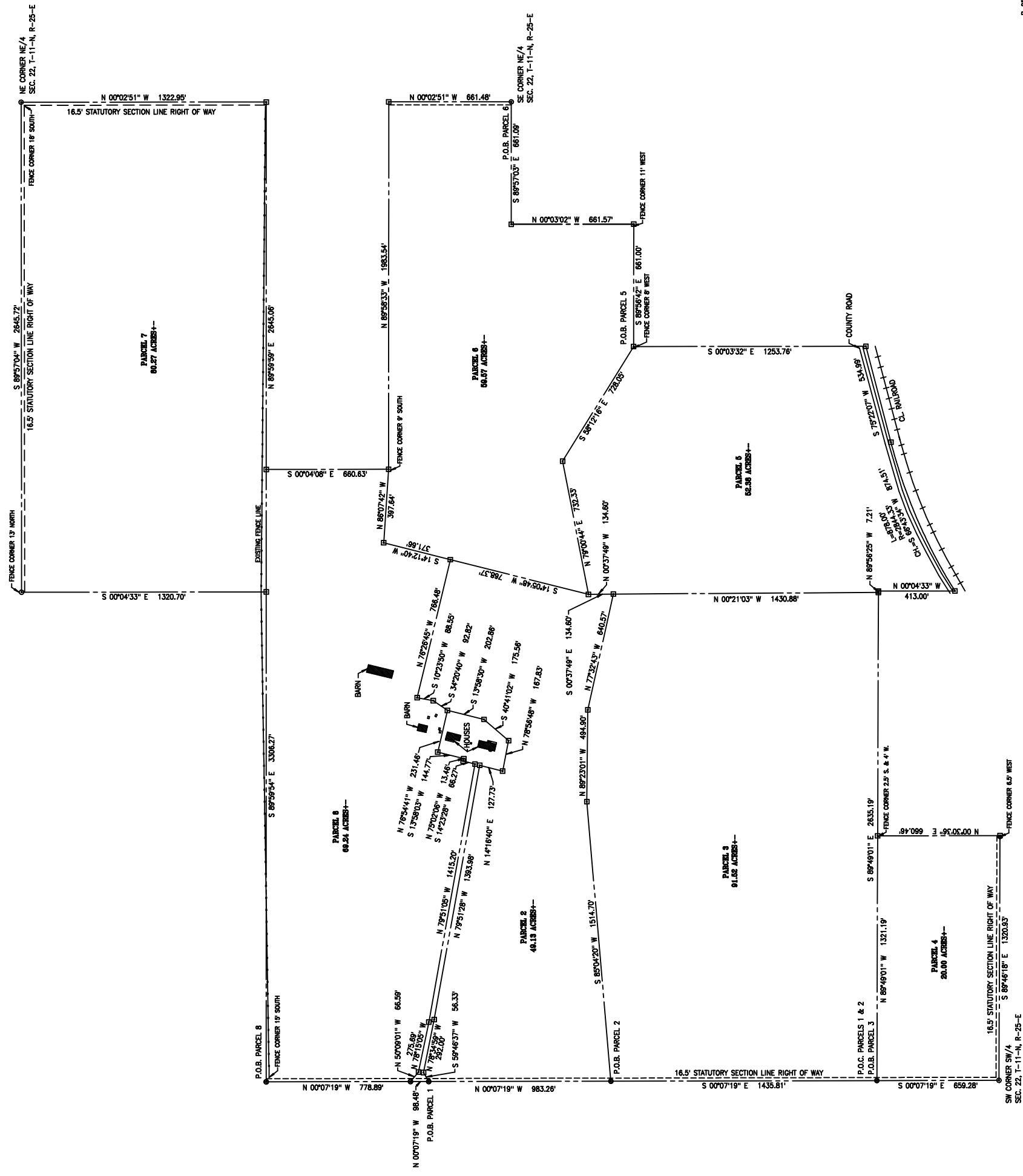

I further certify the above and foregoing is a true and correct plat of the same.
 Witness my hand and seal this 4th day of August, 2017.
 Copyright August, 2017
 Brett King, Land Surveyor

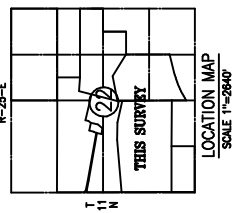

THE WORD CERTIFY OR CERTIFICATE AS SHOWN
 HEREON IS A NECESSARY PART OF THE
 PROFESSIONAL OPINION REGARDING FACTS OF THE
 SURVEY AND DOES NOT CONSTITUTE A WARRANTY
 OR GUARANTEE, EXPRESSED OR IMPLIED.

LANDMARK SURVEYING
 245 SOUTH TAYLOR
 PRYOR, OKLAHOMA 74361
 PHONE: 918-825-2804 FAX: 918-825-2803
 C.A. 4572 JUNE 30, 2019
 COPYRIGHT AUGUST 2017

THIS PLAT OF SURVEY MEETS THE
 OKLAHOMA MINIMUM STANDARDS FOR
 THE PRACTICE OF LAND SURVEYING
 AND IS FILED WITH THE STATE BOARD OF
 PROFESSIONAL ENGINEERS AND LAND
 SURVEYORS.

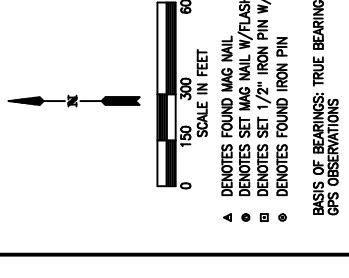

SURVEY PLAT

THIS PLAT OF SURVEY MEETS THE OKLAHOMA MINIMUM STANDARDS FOR THE PRACTICE OF LAND SURVEYING AS ADOPTED BY THE OKLAHOMA STATE BOARD OF REGISTRATION FOR PROFESSIONAL ENGINEERS AND LAND SURVEYORS.

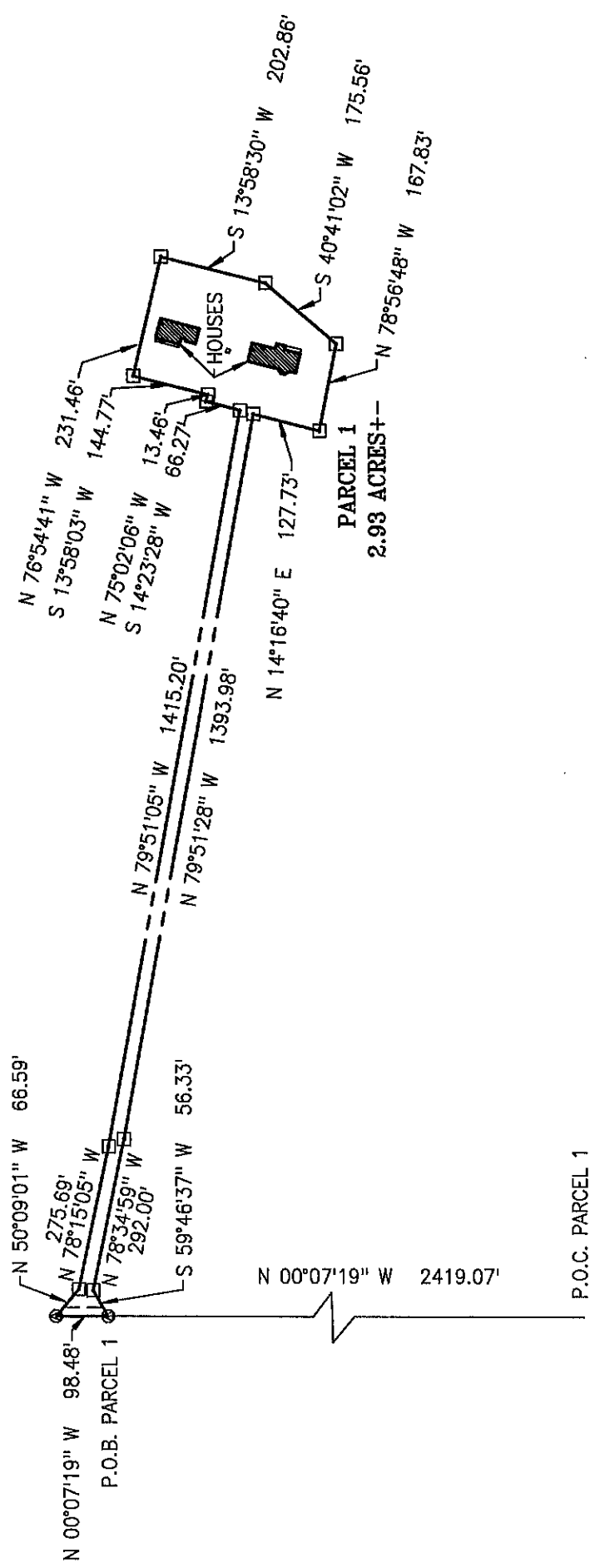

BASIS OF BEARINGS: TRUE BEARINGS DERIVED FROM GPS OBSERVATIONS

- ▲ DENOTES FOUND MAG NAIL
- ⊙ DENOTES SET MAG NAIL W/FLASH
- ⊠ DENOTES SET 1/2" IRON PIN W/CAP
- ⊙ DENOTES FOUND IRON PIN

THE WORD CERTIFY OR CERTIFICATE AS SHOWN AND USED HEREON MEANS AN EXPRESSION OF PROFESSIONAL OPINION REGARDING FACTS OF THE SURVEY AND DOES NOT CONSTITUTE A WARRANTY OR GUARANTEE, EXPRESSED OR IMPLIED.



CERTIFICATE

I, Brett King, the undersigned, a Registered Professional Land Surveyor L.S. 1533, in the State of Oklahoma, of Landmark Surveying, C.A. 4572 6-30-17, of 245 South Taylor, P.O. Box 1328, Pryor, Oklahoma (918-825-2804) do hereby certify that a careful survey of the following described property was made under my supervision:

A tract of land being a part of the West Half of Section 22, Township 11 North, Range 25 East of the Indian Meridian and Principle Base Line, Sequoyah County, Oklahoma, and being more particularly described as follows: Commencing at the Northwest corner of the South Half of the Southwest Quarter of the Southwest Quarter, thence N 00°07'19" W along the West line of Section 22 a distance of 2419.07 feet to a MAG nail and the point of beginning; thence N 00°07'19" W 98.48 feet to a MAG nail; thence S 50°09'01" E 66.59 feet to a 1/2" iron pin; thence S 78°15'05" E 275.69 feet to a 1/2" iron pin; thence S 79°51'05" E 1415.20 feet to a 1/2" iron pin; thence N 13°58'03" E 144.77 feet to a 1/2" iron pin; thence S 75°02'06" E 13.46 feet to a 1/2" iron pin; thence S 13°58'30" W 202.86 feet to a 1/2" iron pin; thence N 14°16'40" E 127.73 feet to a 1/2" iron pin; thence N 79°51'28" W 1393.98 feet to a 1/2" iron pin; thence N 78°34'59" W 292.00 feet to a 1/2" iron pin; thence S 59°46'37" W 56.33 feet to the point of beginning.

I further certify that the above and foregoing is a true and correct plat of the same, and that the above description was prepared by L.S. 1533 on August 4th, 2017.

Witness my hand and seal this 4th day of August, 2017.

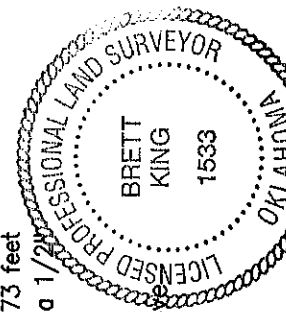

Brett King

Copyright August 4, 2017.

SURVEY PLAT

THIS PLAT OF SURVEY MEETS THE OKLAHOMA MINIMUM STANDARDS FOR THE PRACTICE OF LAND SURVEYING AS ADOPTED BY THE OKLAHOMA STATE BOARD OF REGISTRATION FOR PROFESSIONAL ENGINEERS AND LAND SURVEYORS.

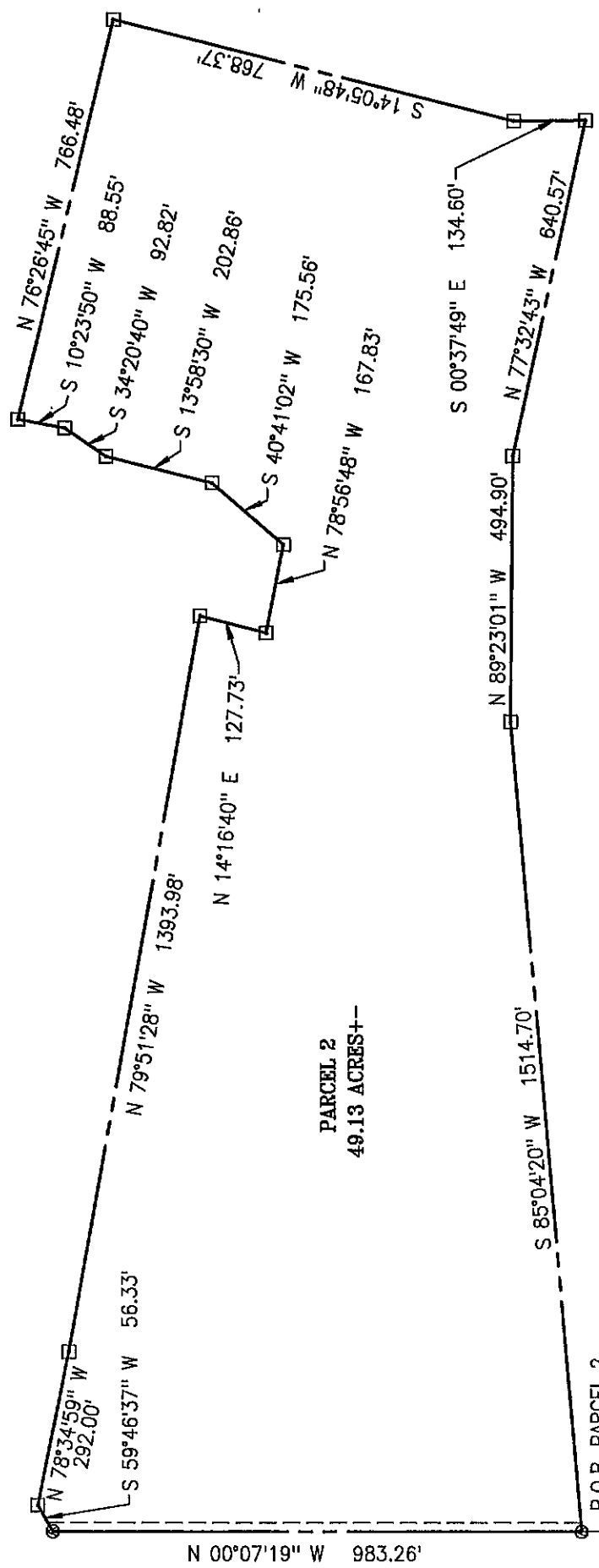

1435.81'

P.O.C. PARCEL 2

BASIS OF BEARINGS: TRUE BEARINGS DERIVED FROM GPS OBSERVATIONS

- ▲ DENOTES FOUND MAG NAIL
- ⊙ DENOTES SET MAG NAIL W/FLASH
- ▣ DENOTES SET 1/2" IRON PIN W/CAP
- ⊙ DENOTES FOUND IRON PIN

THE WORD CERTIFY OR CERTIFICATE AS SHOWN AND USED HEREON MEANS AN EXPRESSION OF PROFESSIONAL OPINION REGARDING FACTS OF THE SURVEY AND DOES NOT CONSTITUTE A WARRANTY OR GUARANTEE, EXPRESSED OR IMPLIED.

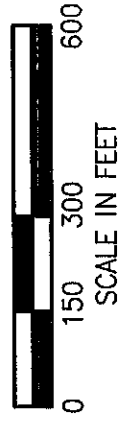
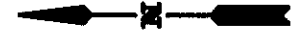

CERTIFICATE

I, Brett King, the undersigned, a Registered Professional Land Surveyor L.S. 1533, in the State of Oklahoma, of Landmark Surveying, C.A. 4572 6-30-17, of 245 South Taylor, P.O. Box 1328, Pryor, Oklahoma (918-825-2804) do hereby certify that a careful survey of the following described property was made under my supervision:

A tract of land being a part of Section 22, Township 11 North, Range 25 East of the Indian Meridian and Principle Base Line, Sequoyah County, Oklahoma, and being more particularly described as follows: Commencing at the Northwest corner of the South Half of the Southwest Quarter of the Southwest Quarter, thence N 00°07'19" W along the West line of Section 22 a distance of 1435.81 feet to a MAG nail and the point of beginning; thence N 85°04'20" E 1514.70 feet to a 1/2" iron pin; thence S 89°23'01" E 494.90 feet to a 1/2" iron pin; thence S 77°32'43" E 768.37 feet to a 1/2" iron pin; thence N 00°37'49" W 134.60 feet to a 1/2" iron pin; thence N 14°05'48" E 640.57 feet to a 1/2" iron pin; thence N 76°26'45" W 766.48 feet to a 1/2" iron pin; thence S 10°23'50" W 88.55 feet to a 1/2" iron pin; thence S 34°20'40" W 92.82 feet to a 1/2" iron pin; thence N 78°56'48" W 167.83 feet to a 1/2" iron pin; thence S 40°41'02" W 175.56 feet to a 1/2" iron pin; thence N 14°16'40" E 127.73 feet to a 1/2" iron pin; thence N 79°51'28" W 1393.98 feet to a point on the West line of Section 22; thence S 00°07'19" E 983.26 feet to the point of beginning.

I further certify that the above and foregoing is a true and correct plat of the same, and that the above description was prepared by L.S. 1533 on August 4th, 2017.

Witness my hand and seal this 4th day of August, 2017.

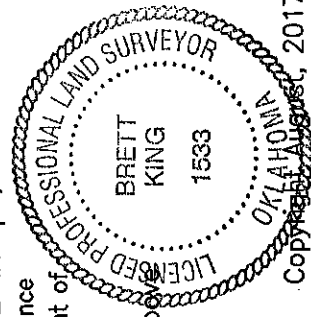

Brett King

Copyright August, 2017.

SURVEY PLAT

THIS PLAT OF SURVEY MEETS THE OKLAHOMA MINIMUM STANDARDS FOR THE PRACTICE OF LAND SURVEYING AS ADOPTED BY THE OKLAHOMA STATE BOARD OF REGISTRATION FOR PROFESSIONAL ENGINEERS AND LAND SURVEYORS.

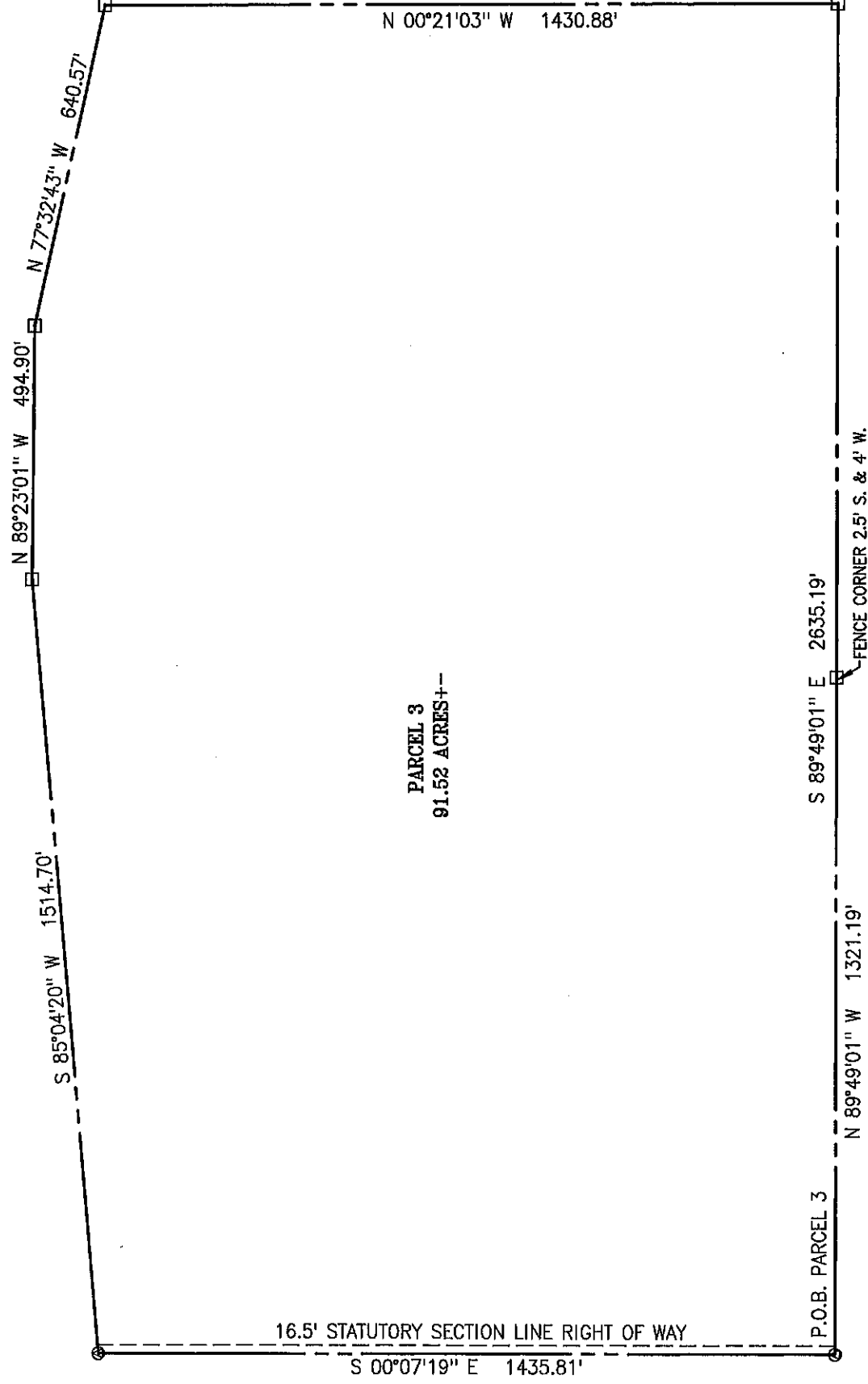

BASIS OF BEARINGS: TRUE BEARINGS DERIVED FROM GPS OBSERVATIONS

- ▲ DENOTES FOUND MAG NAIL
- DENOTES SET MAG NAIL W/FLASH
- ◻ DENOTES SET 1/2" IRON PIN W/CAP
- DENOTES FOUND IRON PIN

THE WORD CERTIFY OR CERTIFICATE AS SHOWN AND USED HEREON MEANS AN EXPRESSION OF PROFESSIONAL OPINION REGARDING FACTS OF THE SURVEY AND DOES NOT CONSTITUTE A WARRANTY OR GUARANTEE, EXPRESSED OR IMPLIED.



CERTIFICATE

I, Brett King, the undersigned, a Registered Professional Land Surveyor L.S. 1533, in the State of Oklahoma, of Landmark Surveying, C.A. 4572 6-30-17, of 245 South Taylor, P.O. Box 1328, Pryor, Oklahoma (918-825-2804) do hereby certify that a careful survey of the following described property was made under my supervision:

A tract of land being a part of Section 22, Township 11 North, Range 25 East of the Indian Meridian and Principle Base Line, Sequoyah County, Oklahoma, and being more particularly described as follows: Beginning at the Northwest corner of the South Half of the Southwest Quarter of the Southwest Quarter, thence S 89°49'01" E 2635.19 feet to a 1/2" iron pin; thence N 00°21'03" W 1430.88 feet to a 1/2" iron pin; thence N 77°32'43" W 640.57 feet to a 1/2" iron pin; thence N 89°23'01" W 494.90 feet to a 1/2" iron pin; thence S 85°04'20" W 1514.70 feet to a MAG nail on the West line of Section 22; thence S 00°07'19" E 1435.81 feet to the point of beginning.

I further certify that the above and foregoing is a true and correct plat of the same, and that the above description was prepared by L.S. 1533 on August 4th, 2017.

Witness my hand and seal this 4th day of August, 2017.



SURVEY PLAT

THIS PLAT OF SURVEY MEETS THE OKLAHOMA MINIMUM STANDARDS FOR THE PRACTICE OF LAND SURVEYING AS ADOPTED BY THE OKLAHOMA STATE BOARD OF REGISTRATION FOR PROFESSIONAL ENGINEERS AND LAND SURVEYORS.

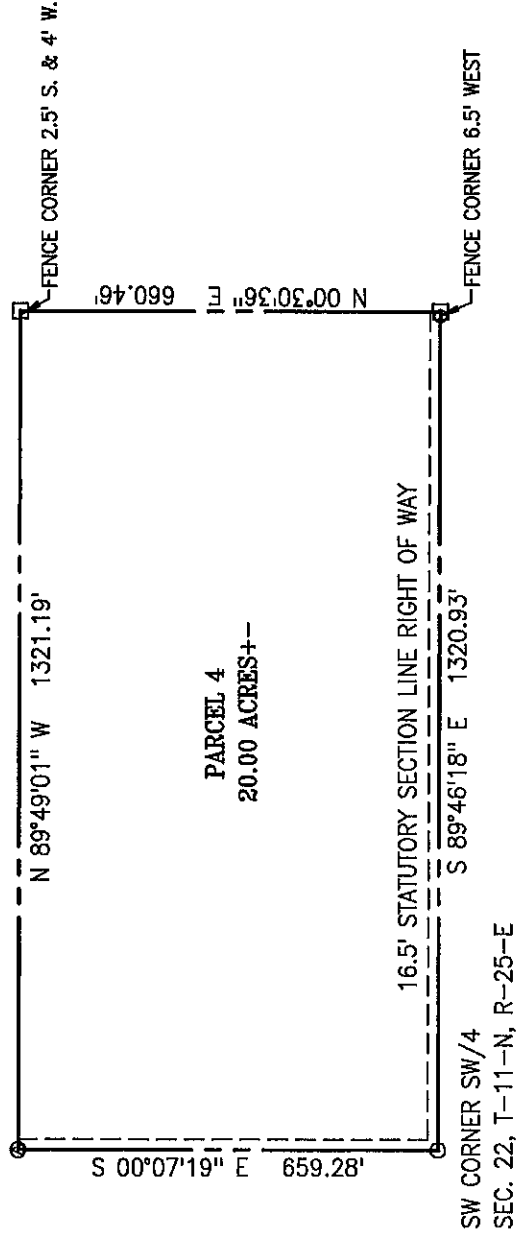

BASIS OF BEARINGS: TRUE BEARINGS DERIVED FROM
GPS OBSERVATIONS

- ▲ DENOTES FOUND MAG NAIL
- ⊙ DENOTES SET MAG NAIL W/FLASH
- ⊠ DENOTES SET 1/2" IRON PIN W/CAP
- ⊙ DENOTES FOUND IRON PIN

THE WORD CERTIFY OR CERTIFICATE AS SHOWN
AND USED HEREON MEANS AN EXPRESSION OF
PROFESSIONAL OPINION REGARDING FACTS OF THE
SURVEY AND DOES NOT CONSTITUTE A WARRANTY
OR GUARANTEE, EXPRESSED OR IMPLIED.



CERTIFICATE

I, Brett King, the undersigned, a Registered Professional Land Surveyor L.S. 1533, in the State of Oklahoma, of Landmark Surveying, C.A. 4572 6-30-17, of 245 South Taylor, P.O. Box 1328, Pryor, Oklahoma (918-825-2804) do hereby certify that a careful survey of the following described property was made under my supervision:

The South Half of the Southwest Quarter of the Southwest Quarter of Section 22, Township 11 North, Range 25 East of the Indian Meridian, Sequoyah County, Oklahoma.

I further certify that the above and foregoing is a true and correct plat of the same, and that the above description was prepared by L.S. 1533 on August 4th, 2017.

Witness my hand and seal this 4th day of August, 2017.

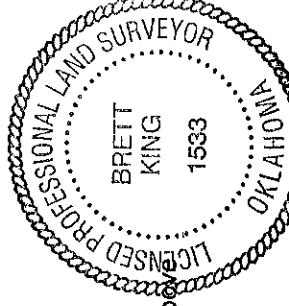

Brett King

Copyright August, 2017.

SURVEY PLAT

THIS PLAT OF SURVEY MEETS THE OKLAHOMA MINIMUM STANDARDS FOR THE PRACTICE OF LAND SURVEYING AS ADOPTED BY THE OKLAHOMA STATE BOARD OF REGISTRATION FOR PROFESSIONAL ENGINEERS AND LAND SURVEYORS.

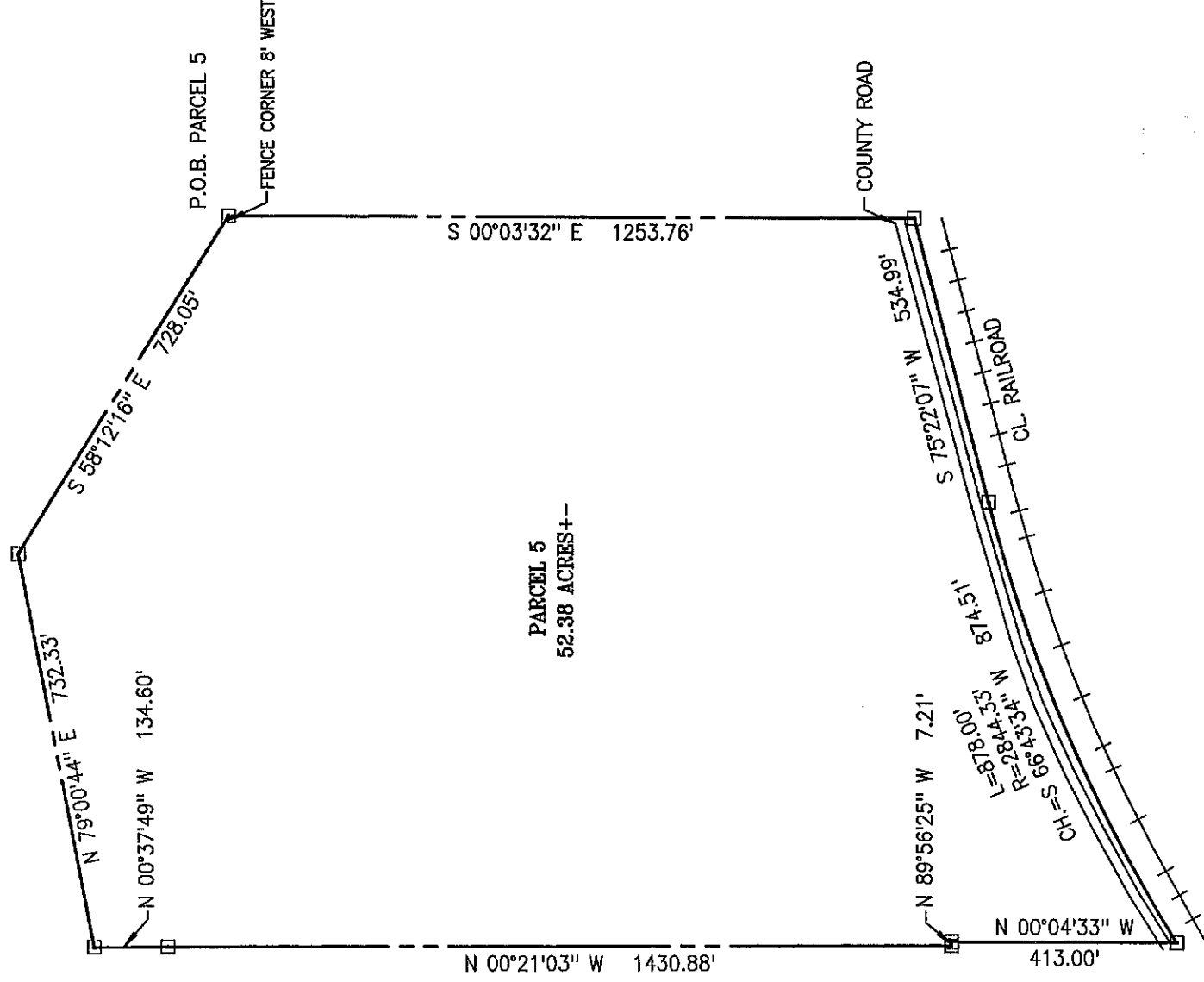

BASIS OF BEARINGS: TRUE BEARINGS DERIVED FROM GPS OBSERVATIONS

- ▲ DENOTES FOUND MAG NAIL
- ⊙ DENOTES SET MAG NAIL W/FLASH
- ▣ DENOTES SET 1/2" IRON PIN W/CAP
- ⊙ DENOTES FOUND IRON PIN

THE WORD CERTIFY OR CERTIFICATE AS SHOWN AND USED HEREON MEANS AN EXPRESSION OF PROFESSIONAL OPINION REGARDING FACTS OF THE SURVEY AND DOES NOT CONSTITUTE A WARRANTY OR GUARANTEE, EXPRESSED OR IMPLIED.

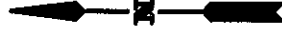

CERTIFICATE

I, Brett King, the undersigned, a Registered Professional Land Surveyor L.S. 1533, in the State of Oklahoma, of Landmark Surveying, C.A. 4572 6-30-17, of 245 South Taylor, P.O. Box 1328, Pryor, Oklahoma (918-825-2804) do hereby certify that a careful survey of the following described property was made under my supervision:

A tract of land being a part of the South Half of Section 22, Township 11 North, Range 25 East of the Indian Meridian and Principle Base Line, Sequoyah County, Oklahoma, and being more particularly described as follows: Beginning at the Northwest corner of the South Half of the Northeast Quarter of the Southeast Quarter, thence S 00°03'32" E along the East line of the West Half of the Southeast Quarter a distance of 1253.76 feet more or less to a point on the Northerly right of way line of the existing railroad; thence S 75°22'07" W 534.99 feet along said railroad right of way; thence on a curve to the left having a radius of 2844.33 feet an arc distance of 874.51 feet, said curve being subtended by a chord bearing of S 66°43'34" W 874.51 feet to a point on the Northerly right of way of the existing railroad; thence N 00°04'33" W 413.00 feet; thence N 89°56'25" W 7.21 feet to a 1/2" iron pin; thence N 00°21'03" W 1430.88 feet to a 1/2" iron pin; thence N 00°37'49" W 134.60 feet to a 1/2" iron pin; thence N 79°00'44" E 732.33 feet to a 1/2" iron pin; thence S 58°12'16" E 728.05 feet to the point of beginning.

I further certify that the above and foregoing is a true and correct plat of the same, and that the above description was prepared by L.S. 1533 on August 4th, 2017.

Witness my hand and seal this 4th day of August, 2017.

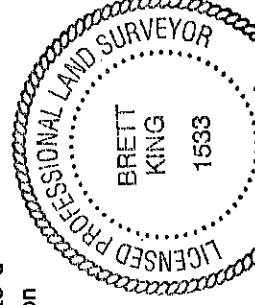

Brett King

SURVEY PLAT

THIS PLAT OF SURVEY MEETS THE OKLAHOMA MINIMUM STANDARDS FOR THE PRACTICE OF LAND SURVEYING AS ADOPTED BY THE OKLAHOMA STATE BOARD OF REGISTRATION FOR PROFESSIONAL ENGINEERS AND LAND SURVEYORS.

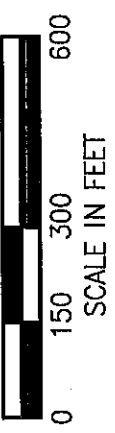
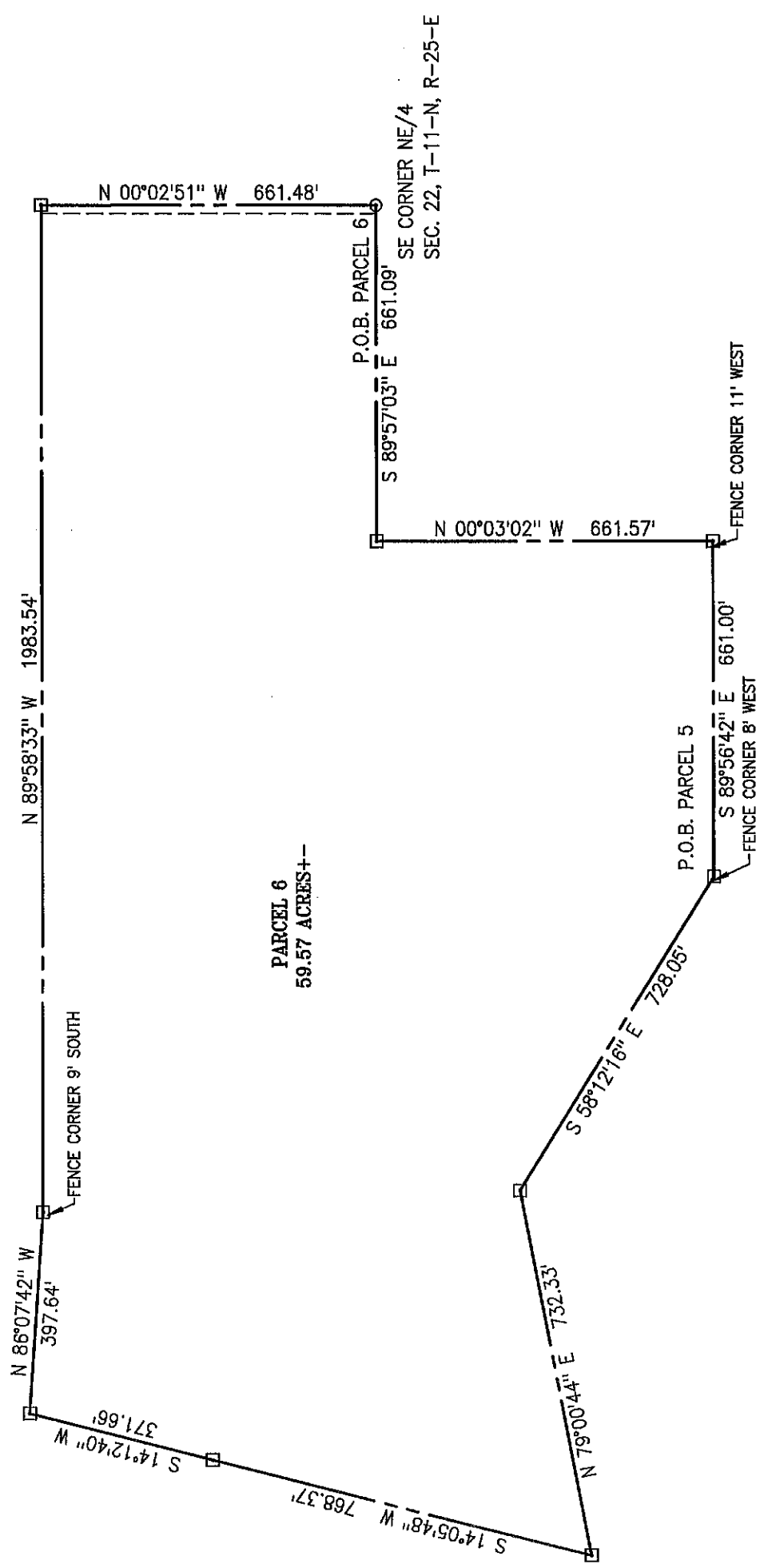

BASIS OF BEARINGS: TRUE BEARINGS DERIVED FROM GPS OBSERVATIONS

- ▲ DENOTES FOUND MAG NAIL
- ⊙ DENOTES SET MAG NAIL W/FLASH
- DENOTES SET 1/2" IRON PIN W/CAP
- DENOTES FOUND IRON PIN

THE WORD CERTIFY OR CERTIFICATE AS SHOWN AND USED HEREON MEANS AN EXPRESSION OF PROFESSIONAL OPINION REGARDING FACTS OF THE SURVEY AND DOES NOT CONSTITUTE A WARRANTY OR GUARANTEE, EXPRESSED OR IMPLIED.

CERTIFICATE

I, Brett King, the undersigned, a Registered Professional Land Surveyor L.S. 1533, in the State of Oklahoma, of Landmark Surveying, C.A. 4572 6-30-17, of 245 South Taylor, P.O. Box 1328, Pryor, Oklahoma (918-825-2804) do hereby certify that a careful survey of the following described property was made under my supervision:

A tract of land being a part of Section 22, Township 11 North, Range 25 East of the Indian Meridian and Principle Base Line, Sequoyah County, Oklahoma, and being more particularly described as follows: Beginning at the Southeast corner of the Northeast Quarter, thence N 00°02'51" W along the East line of the Northeast Quarter a distance of 661.48 feet to the Northeast corner of the South Half of the Southeast Quarter of the Northeast Quarter of the Northeast Quarter; thence N 89°58'33" W 1983.54 feet to a 1/2" iron pin at the Southwest corner of the Northeast Quarter of the Southwest Quarter of the Northeast Quarter; thence N 86°07'42" W 397.64 feet to a 1/2" iron pin; thence S 14°12'40" W 371.66 feet to a 1/2" iron pin; thence S 14°05'48" W 768.37 feet to a 1/2" iron pin; thence N 79°00'44" E 732.33 feet to a 1/2" iron pin; thence S 58°12'16" E 728.05 feet to the point of beginning.

I further certify that the above and foregoing is a true and correct plat of the same, and that the above description was prepared by L.S. 1533 on August 4th, 2017.

Witness my hand and seal this 4th day of August, 2017.



SURVEY PLAT

THIS PLAT OF SURVEY MEETS THE OKLAHOMA MINIMUM STANDARDS FOR THE PRACTICE OF LAND SURVEYING AS ADOPTED BY THE OKLAHOMA STATE BOARD OF REGISTRATION FOR PROFESSIONAL ENGINEERS AND LAND SURVEYORS.

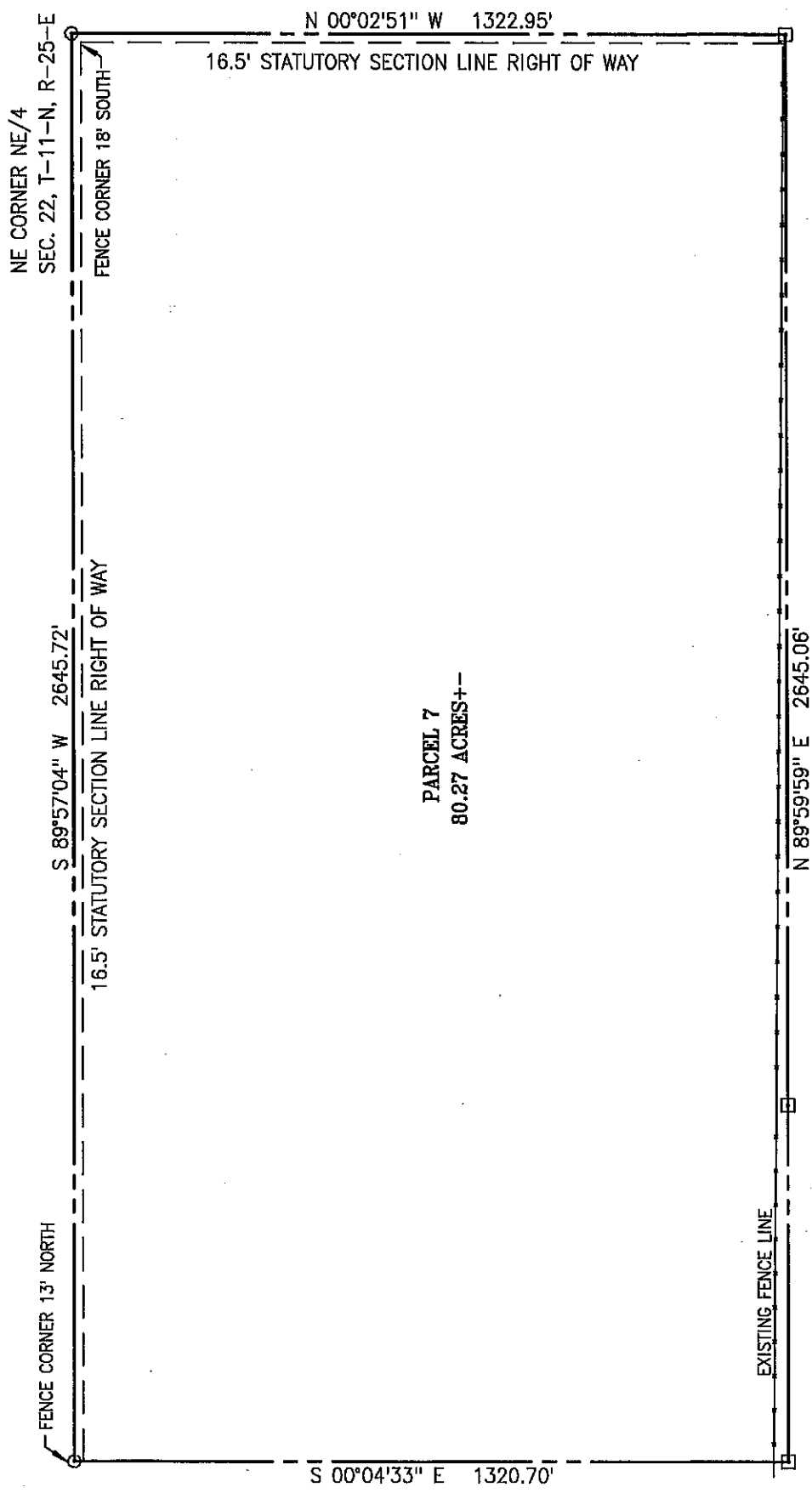

BASIS OF BEARINGS: TRUE BEARINGS DERIVED FROM GPS OBSERVATIONS

- ▲ DENOTES FOUND MAG NAIL
- ⊙ DENOTES SET MAG NAIL W/FLASH
- ⊠ DENOTES SET 1/2" IRON PIN W/CAP
- ⊙ DENOTES FOUND IRON PIN

THE WORD CERTIFY OR CERTIFICATE AS SHOWN AND USED HEREON MEANS AN EXPRESSION OF PROFESSIONAL OPINION REGARDING FACTS OF THE SURVEY AND DOES NOT CONSTITUTE A WARRANTY OR GUARANTEE, EXPRESSED OR IMPLIED.

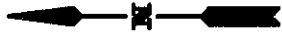

CERTIFICATE

I, Brett King, the undersigned, a Registered Professional Land Surveyor L.S. 1533, in the State of Oklahoma, of Landmark Surveying, C.A. 4572 6-30-17, of 245 South Taylor, P.O. Box 1328, Pryor, Oklahoma (918-825-2804) do hereby certify that a careful survey of the following described property was made under my supervision:

The North Half of the Northeast Quarter of Section 22, Township 11 North, Range 25 East of the Indian Meridian, Sequoyah County, Oklahoma.

I further certify that the above and foregoing is a true and correct plat of the same, and that the above description was prepared by L.S. 1533 on August 4th, 2017.

Witness my hand and seal this 4th day of August, 2017.

Brett King

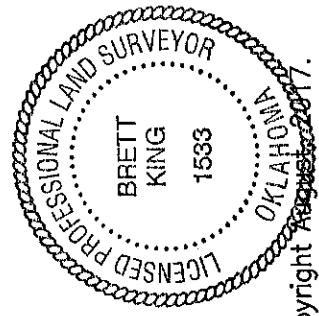

SURVEY PLAT

THIS PLAT OF SURVEY MEETS THE OKLAHOMA MINIMUM STANDARDS FOR THE PRACTICE OF LAND SURVEYING AS ADOPTED BY THE OKLAHOMA STATE BOARD OF REGISTRATION FOR PROFESSIONAL ENGINEERS AND LAND SURVEYORS.

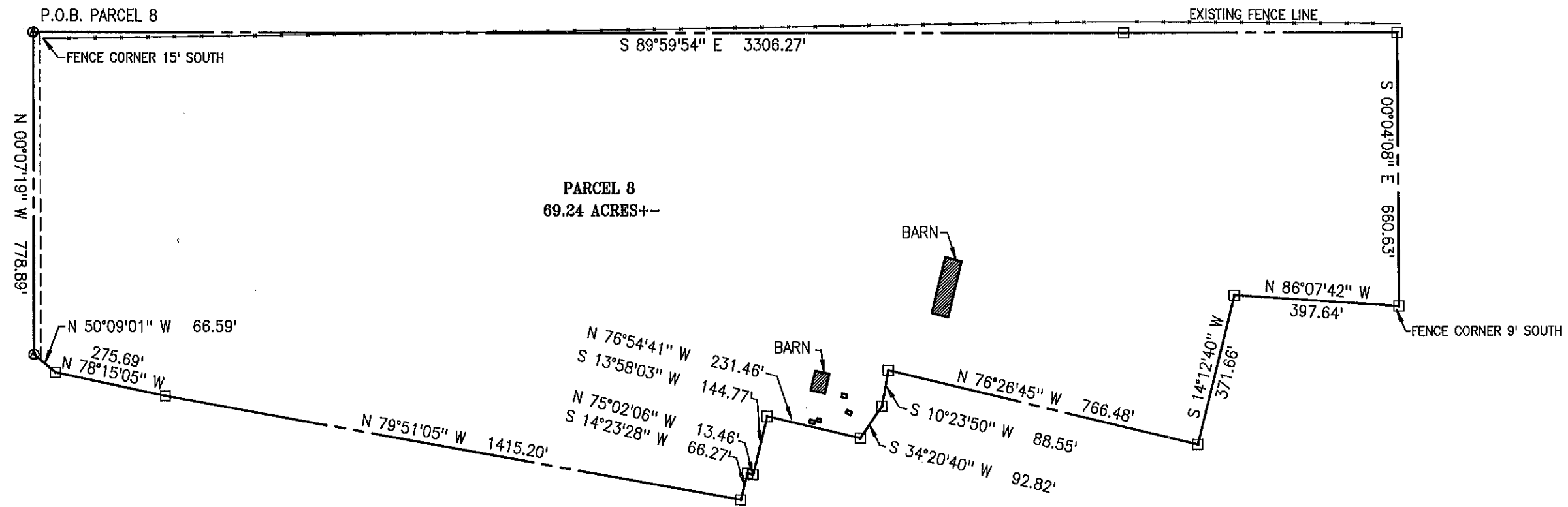

CERTIFICATE

I, Brett King, the undersigned, a Registered Professional Land Surveyor L.S. 1533, in the State of Oklahoma, of Landmark Surveying, C.A. 4572 6-30-17, of 245 South Taylor, P.O. Box 1328, Pryor, Oklahoma (918-825-2804) do hereby certify that a careful survey of the following described property was made under my supervision:

A tract of land being a part of Section 22, Township 11 North, Range 25 East of the Indian Meridian and Principle Base Line, Sequoyah County, Oklahoma, and being more particularly described as follows: Beginning at the Northwest corner of the South Half of the Northwest Quarter; thence S 00°07'19" E along the West line of Section 22 a distance of 778.89 feet to a MAG nail; thence S 50°09'01" E 66.59 feet to a 1/2" iron pin; thence S 78°15'05" E 275.69 feet to a 1/2" iron pin; thence S 79°51'05" E 1415.20 feet to a 1/2" iron pin; thence N 14°23'28" E 66.27 feet to a 1/2" iron pin; thence S 75°02'06" E 13.46 feet to a 1/2" iron pin; thence N 13°58'03" E 144.77 feet to a 1/2" iron pin; thence S 76°54'41" E 231.46 feet to a 1/2" iron pin; thence N 34°20'40" E 92.82 feet to a 1/2" iron pin; thence N 10°23'50" E 88.55 feet to a 1/2" iron pin; thence S 76°26'45" E 766.48 feet to a 1/2" iron pin; thence N 14°12'40" E 371.66 feet to a 1/2" iron pin; thence S 86°07'42" E 397.64 feet to a 1/2" iron pin at the Southwest corner of the Northeast Quarter of the Southwest Quarter of the Northeast Quarter; thence N 00°04'08" W 660.63 feet to a 1/2" iron pin at the Northwest corner of the Northeast Quarter of the Southwest Quarter of the Northeast Quarter; thence S 89°59'54" E 3306.27 feet to the point of beginning.

I further certify that the above and foregoing is a true and correct plat of the same, and that the above description was prepared by L.S. 1533 on August 4th, 2017.

Witness my hand and seal this 4th day of August, 2017.



August, 2017.

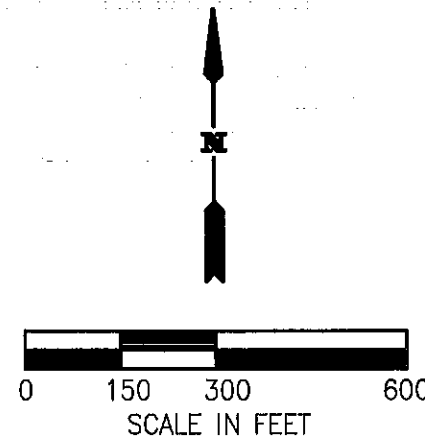

BASIS OF BEARINGS: TRUE BEARINGS DERIVED FROM GPS OBSERVATIONS

- ▲ DENOTES FOUND MAG NAIL
- ⊙ DENOTES SET MAG NAIL W/FLASH
- ⊠ DENOTES SET 1/2" IRON PIN W/CAP
- ⊙ DENOTES FOUND IRON PIN

THE WORD CERTIFY OR CERTIFICATE AS SHOWN AND USED HEREON MEANS AN EXPRESSION OF PROFESSIONAL OPINION REGARDING FACTS OF THE SURVEY AND DOES NOT CONSTITUTE A WARRANTY OR GUARANTEE, EXPRESSED OR IMPLIED.