

SURVEY PLAT

THIS PLAT OF SURVEY MEETS THE OKLAHOMA MINIMUM STANDARDS FOR THE PRACTICE OF LAND SURVEYING AS ADOPTED BY THE OKLAHOMA STATE BOARD OF REGISTRATION FOR PROFESSIONAL ENGINEERS AND LAND SURVEYORS.

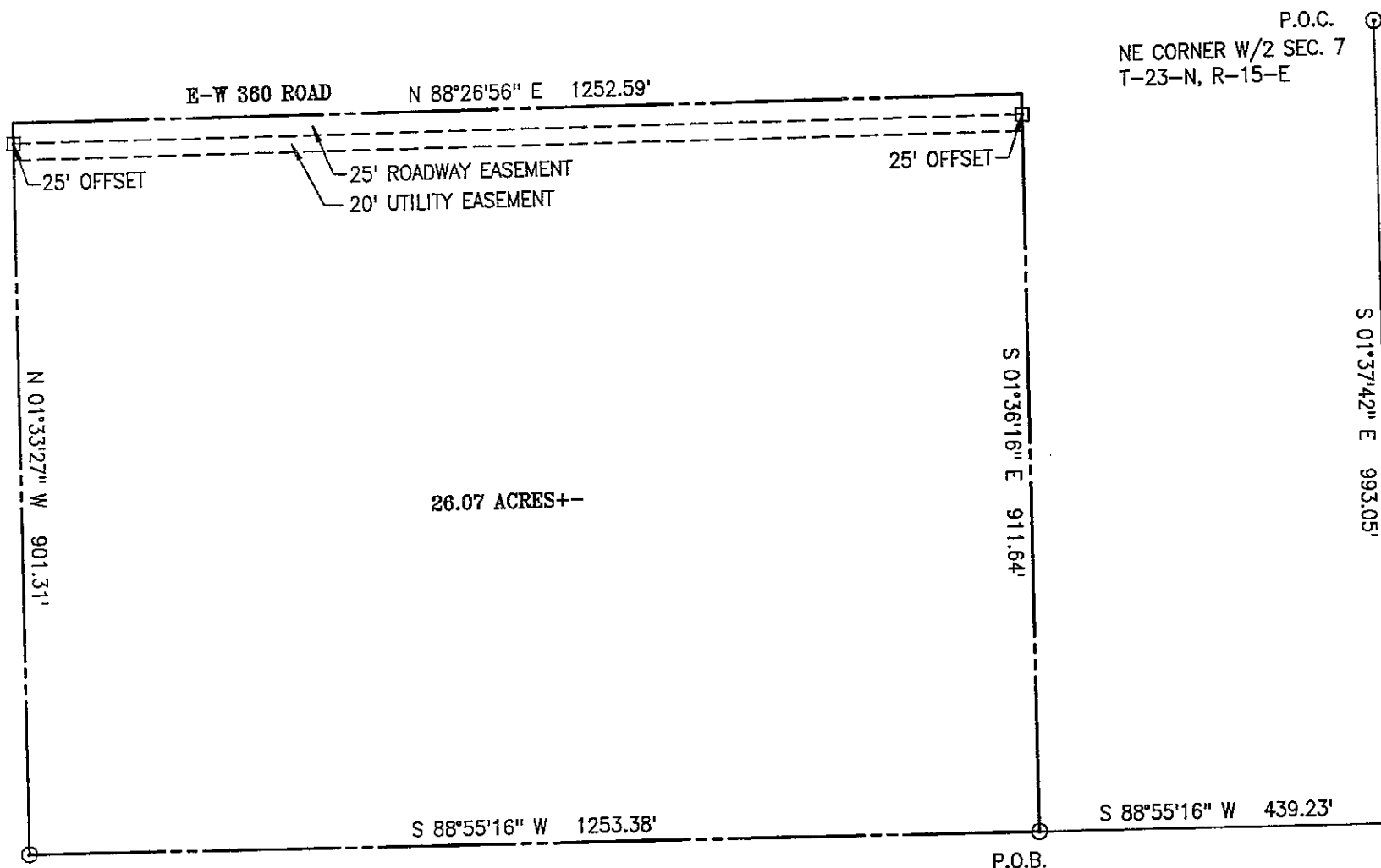

26.07 ACRES+-



THE WORD CERTIFY OR CERTIFICATE AS SHOWN AND USED HEREON MEANS AN EXPRESSION OF PROFESSIONAL OPINION REGARDING FACTS OF THE SURVEY AND DOES NOT CONSTITUTE A WARRANTY OR GUARANTEE, EXPRESSED OR IMPLIED.

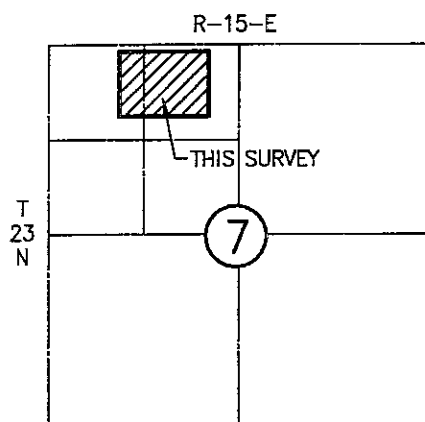

LOCATION MAP
SCALE 1"=2640'

BASIS OF BEARINGS: OKLAHOMA STATE PLANE
NORTH ZONE (NAD 1983)

- ▲ DENOTES SET MAG NAIL W/FLASH
- ⊙ DENOTES FOUND MAG NAIL
- ⊠ DENOTES SET 1/2" IRON PIN W/CAP
- DENOTES FOUND IRON PIN

CERTIFICATE

I, Brett King, the undersigned, a Registered Professional Land Surveyor L.S. 1533, in the State of Oklahoma, of Landmark Surveying, C.A. 4572 6-30-17, of 245 South Taylor, P.O. Box 1328, Pryor, Oklahoma (918-825-2804) do hereby certify that a careful survey of the following described property was made under my supervision:

A tract of land being a part of the West Half of Section 7, Township 23 North, Range 15 East of the Indian Meridian and Principle Base line, Rogers County, Oklahoma, and being more particularly described as follows: Commencing at the Northeast corner of the West Half of Section 7, thence S 01°37'42" E along the East line of the West Half a distance of 993.05 feet; thence S 88°55'16" W 439.23 feet to the point of beginning; thence S 88°55'16" W 1253.38 feet; thence N 01°33'27" W 901.31 feet; thence N 88°26'56" E 1252.59 feet; thence S 01°36'17" E 911.64 feet to the point of beginning.

I further certify that the above and foregoing is a true and correct plat of the same.

Witness my hand and seal this 7th day of March, 2017.

Copyright March, 2017.