

EXHIBIT A

Gary Freeby Riparian Project Plan and Costs Estimated

I. Project Objective:

The project location description is timbered riparian habitat and stream corridor that consists of mostly native and non-native grasses and native trees. Big Bluestem, Little Bluestem, fescue and bermuda grass, are the dominate grasses, native tree species are Red and Black Oak, Hackberry, Bois de Arc, and Sumac. The project area is to be fenced with a 5-wire permanent fence to protect the stream habitat from cattle encroachment, preventing erosion and to protect the area from pollutants entering the stream.

Once the project is completed the cooperator will manage the riparian area as a food resources for migrating waterfowl, and maintain a filter strip of vegetation to filter pollutants before they enter to stream.

II. Proposed Work:

The cooperator will protect a 1.25 mile riparian stream habitat by installing 8,525 feet of permeant 5-wire fencing around the area, (see map). Prescribed grazing will be allowed during a two week period during the growing season to improve upland habitat buffer. Cooperator must first check with the Service for stocking rates if grazing will be used to manage the buffer area. All work will be performed in accordance to an in compliance with existing local, State and/or Federal regulations and in accordance with specifications provided by the Service and/or in accordance to Natural Resources Conservation Service's (NRCS) standards and specifications. The agreement term is 10 years.

Project Summary

	Restoration	Enhancement	Establishment	Total
Upland Acres	<hr/>	<hr/>	<hr/>	<hr/>
Wetland Acres	<hr/>	<hr/>	<hr/>	<hr/>
Riparian Miles	1.25miles	<hr/>	<hr/>	1.25miles
Stream Miles	<hr/>	<hr/>	<hr/>	<hr/>
Number of Other Structures	<hr/>	<hr/>	<hr/>	<hr/>
Invasive Acres	<hr/>	<hr/>	<hr/>	0

III. Contributions of Party:

A. The Cooperator:

1. Agrees to cost-share in the works of improvement for the property. Agrees to obtain the services of a competent contractor to ensure the practices are completed in a timely manner and meet the specifications of this agreement.
2. Agrees to maintain the site to the maximum benefit of wildlife for the term of this agreement.
3. Agrees to provide annual maintenance of the work completed to ensure that they are in good condition and function as agreed upon for the life of this agreement.

Estimated Costs:

Work Schedule: Funded practices identified above will be completed by December 31, 2017. The Department reserves right to terminate this agreement if this provision is not met. Should you, the Cooperator, be unable to commence or complete the project within the time identified in this agreement, then you, the Cooperator, must notify the Department Project Officer a minimum of 30 days prior to request an Extension of Time. Only one (1) such Extension of Time will be granted.

Freeby Riparian Fence Plan Map

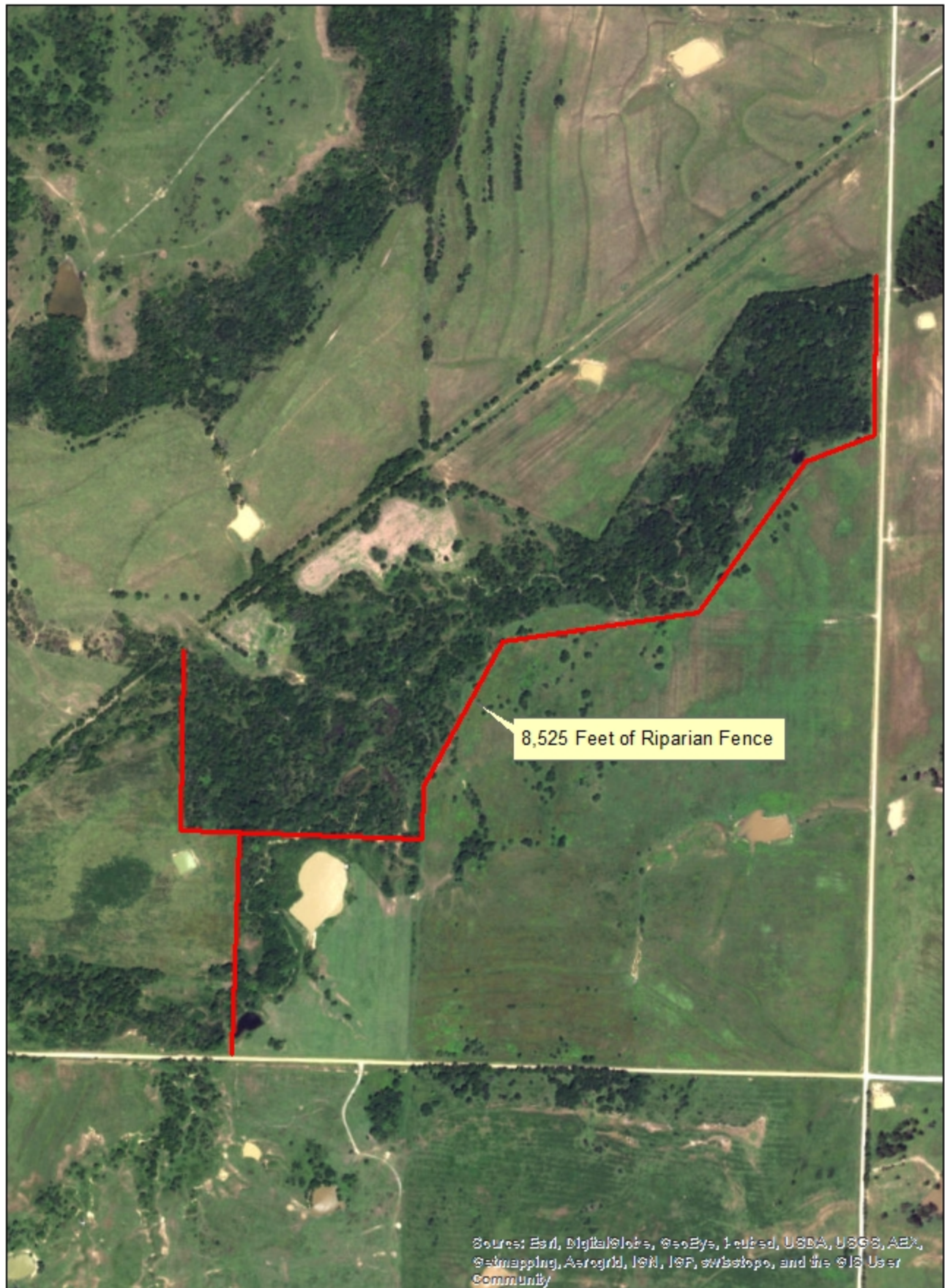

Section 24, T15N - R 16E Muskogee County, Oklahoma
Lat. 35.672 Long. - 95.555 Decimal Degrees